

networks@work

USER'S MANUAL

COMPEX NETPASSAGE SERIES

WPE54AG

WPE54AG

WPE54AG

WPE54AG

WPE54AG

Manual Number: U-0505-V1.1C

© Copyright 2005 Compex Systems Pte Ltd

All Rights Reserved

This document contains information, which is protected by copyright. Reproduction, adaptation or translation without prior permission is prohibited, except as allowed under the copyright laws.

Trademark Information

Compex[®], ReadyLINK[®] and MicroHub[®] are registered trademarks of Compex, Inc. Microsoft Windows and the Windows logo are the trademarks of Microsoft Corp. NetWare is the registered trademark of Novell Inc. All other brand and product names are trademarks or registered trademarks of their respective owners.

Notice: Copyrights © 2005 by Compex, Inc. All rights reserved. Reproduction, adaptation, or translation without prior permission of Compex, Inc. is prohibited, except as allowed under the copyright laws.

Manual Revision by Ann

Manual Number: U-0505-V1.1C Version 1.1, August 2005

Disclaimer

Compex, Inc. provides this manual without warranty of any kind, either expressed or implied, including but not limited to the implied warranties of merchantability and fitness for a particular purpose. Compex, Inc. may make improvements and/or changes to the product and/or specifications of the product described in this manual, without prior notice. Compex, Inc will not be liable for any technical inaccuracies or typographical errors found in this guide. Changes are periodically made to the information contained herein and will be incorporated into later versions of the manual. The information contained is subject to change without prior notice.

Your Feedback

We value your feedback. If you find any errors in this user's manual, or if you have suggestions on improving, we would like to hear from you. Please contact us at:

Fax: (65) 62809947

Email: feedback@compex.com.sg

FCC NOTICE

This device has been tested and found to comply with the limits for a Class B digital device, pursuant to Part 15 of the FCC Rules. These limits are designed to provide reasonable protection against harmful interference in a residential installation. This device generates, uses and can radiate radio frequency energy and, if not installed and used in accordance with the instructions, may cause harmful interference to radio communications. However, there is no guarantee that interference will not occur in a particular installation. If this device does cause harmful interference to radio or television reception, the user is encouraged to try to correct the interference by one or more of the following measures:

- Reorient or relocate the receiving antenna.
- Connect the computer into an outlet on a circuit different from that to which the receiver is connected.
- Increase the separation between the computer and receiver.
- Consult the dealer or an experienced radio/TV technician for help.

Caution: Any changes or modifications not expressly approved by the grantee of this device could void the user's authority to operate the equipment.

FCC Compliance Statement: This device complies with Part 15 of the FCC Rules. Operation is subject to the following two conditions:

1. This device may not cause harmful interference, and
2. This device must accept any interference received, including interference that may cause undesired operation.

This device must accept any interference received, including interference that may cause undesired operation.

Products that contain a radio transmitter are labelled with FCC ID and may also carry the FCC logo.

Caution: Exposure to Radio Frequency Radiation.

To comply with the FCC RF exposure compliance requirements, the following antenna installation and device operating configurations must be satisfied:

- a. For configurations using the integral antenna, the separation distance between the antenna(s) and any person's body (including hands, wrists, feet and ankles) must be at least 2.5cm (1 inch).
- b. For configurations using an approved external antenna, the separation distance between the antenna and any person's body (including hands, wrists, feet and ankles) must be at least 20cm (8 inch).

The transmitter shall not be collocated with other transmitters or antennas.

ICES 003 Statement

This Class B digital apparatus complies with Canadian ICES-003.

Declaration of Conformity

Compex, Inc. declares the following:

Product Name: Compex Wireless-A/G Dual-Band Network Access Point

Model No.: Compex WPE54AG conforms to the following Product Standards:

Radiated Emission Standards:

ETSI EN 300 328-2: July 2000; FCC: 47 CFR Part 15, Subpart B, ANSI C63.4-1992; 47 CFR Part 15, Subpart C (Section 15.247), ANSI C63.4-1992.

Conducted Emission Standards:

ETS 300 826: Nov. 1997.

Immunity Standards:

IEC 801-2; IEC 801-3; IEC 801-4

Low Voltage Directive:

EN 60 950:1992+A1: 1993+A2: 1993+A3; 1995+A4; 1996+A11: 1997

Therefore, this product is in conformity with the following regional standards: FCC Class B — following the provisions of FCC Part 15 directive; **CE Mark** — following the provisions of the EC directive.

This Class B digital apparatus complies with Canadian ICES-003.

Technical Support Information

The warranty information and registration form are found in the Quick Install Guide.

For technical support, you may contact Compex or its subsidiaries. For your convenience, you may also seek technical assistance from the local distributor, or from the authorized dealer/reseller that you have purchased this product from. For technical support by email, write to support@compex.com.sg.

Refer to the table below for the nearest Technical Support Centres:

Technical Support Centres	
Contact the technical support centre that services your location.	
U.S.A., Canada, Latin America and South America	
 Write	Compex, Inc. 840 Columbia Street, Suite B Brea, CA 92821, USA
 Call	Tel: +1 (714) 482-0333 (8 a.m.-5 p.m. Pacific time)
 Fax	Tel: +1 (800) 279-8891 (Ext.122 Technical Support) Fax: +1 (714) 482-0332
Asia, Australia, New Zealand, Middle East and the rest of the World	
 Write	Compex Systems Pte Ltd 135, Joo Seng Road #08-01, PM Industrial Building Singapore 368363
 Call	Tel: (65) 6286-1805 (8 a.m.-5 p.m. local time)
 Fax	Tel: (65) 6286-2086 (Ext.199 Technical Support) Fax: (65) 6283-8337
Internet access/	E-mail: support@compex.com.sg FTPsite: ftp.compex.com.sg
Website:	http://www.cpx.com or http://www.compex.com.sg

About This Document

The product described in this document, Compex Wireless-A/G Dual-Band Network Access Point, Compex WPE54AG is a licensed product of Compex Systems Pte Ltd. This document contains instructions for installing, configuring and using Compex WPE54AG. It also gives an overview of the key applications and the networking concepts with respect to the product.

This documentation is for both Network Administrators and the end user who possesses some basic knowledge in the networking structure and protocols.

It makes a few assumptions that the host computer has already been installed with TCP/IP and already up & running and accessing the Internet. Procedures for Windows 98SE/ME/2000/XP operating systems are included in this document. However, for other operating system, you may need to refer to your operating system's documentation for networking.

How to Use this Document

This document may become superseded, in which case you may find its latest version at: <http://www.compex.com.sg/home/download.asp>

The document is written in such a way that you as a user will find it convenient to find specific information pertaining to the product. It comprises of chapters that explain in details on the installation and configuration of Compex WPE54AG.

Firmware

This manual is written based on Firmware version 2.01 build 0812.

Conventions

In this document, special conventions are used to help and present the information clearly. The Compex Wireless-A/G Dual-Band Network Access Point is often referred to as Compex WPE54AG in this document. Below is a list of conventions used throughout.

NOTE

This section will consist of important features or instructions

CAUTION

This section concerns risk of injury, system damage or loss of data

WARNING

This section concerns risk of severe injury

References on Menu Command, Push Button, Radio Button, LED and Label appear in **Bold**.
For example, “Click on **Ok**.”

Copyrights © 2005 Compex Systems Pte Ltd.....	i
Trademark Information.....	i
Disclaimer.....	i
Your Feedback.....	i
FCC NOTICE.....	ii
Declaration of Conformity.....	ii
Technical Support Information.....	iii
About This Document.....	iv
How to Use this Document.....	iv
Drivers.....	iv
Conventions.....	iv
Chapter 1 Product Overview.....	1
1.1 Introduction.....	1
1.2 Features and Benefits.....	1
1.3 Compex WPE54AG Package.....	3
1.4 When to use which mode.....	3
1.4.1 The Access Point Mode.....	4
1.4.2 The Access Point Client Mode.....	4
1.4.3 The Gateway Mode.....	5
1.4.4 The Wireless Routing Client Mode.....	6
1.4.5 The Wireless Ethernet Adapter Mode.....	7
1.4.6 The Wireless Bridge Link Mode.....	7
Chapter 2 Hardware Installation.....	8
2.1 Setup Requirements.....	8
2.2 Compex WPE54AG Hardware Installation.....	8
Chapter 3 Access to Web-based Interface.....	9
3.1 Access to the Web interface with uConfig.....	9
3.2 Verify the IP address of Compex WPE54AG - The NpFind Utility.....	11
3.3 Direct access to web-based interface via Internet Explorer.....	12
Chapter 4 Common Configuration.....	17
4.1 Management Port Setup.....	17
4.1.1 To view the active DHCP leases.....	19
4.1.2 To reserve specific IP addresses for predetermined DHCP clients.....	20
4.2 WLAN Setup.....	22
4.2.1 To configure the Basic setup of the wireless mode.....	23
4.2.2 To configure the Advanced setup of the wireless mode.....	25

4.3	Scan for Site Survey (For Wireless Client Mode Only)	28
4.3.1	Show Link Information (For Wireless Client Mode Only)	29
4.4	Wireless Extended Features	30
4.4.1	Access Control – The Wireless Pseudo VLAN.....	30
4.4.2	Wireless Setup - The Wireless Distributed System (WDS)	38
4.4.3	WMM Parameters (available in all modes except for Wireless Bridge Link).....	44
4.4.4	Long Distance Parameters (available in all modes)	46
4.5	WLAN Security	48
4.5.1	How to set up WEP [Available in ALL modes].....	49
4.5.2	How to set up WPA-PSK [Available in AP/Gateway mode ONLY].....	51
4.5.3	How to set up 802.1x/RADIUS [Available in Access Point mode ONLY]	52
4.5.4	How to set up WPA EAP [Available in Access Point mode ONLY].....	53
4.6	STP Setup (available in AP/Gateway modes)	55
4.7	SNMP Setup	62
4.8	MAC Filtering	62
 Chapter 5 Further Configuration		 64
5.1	Setting up uConfig (only in Gateway mode)	64
5.2	Configuring WAN Setup (Available in Gateway and Wireless Routing Client mode)	65
5.2.1	Dynamic IP	66
5.2.2	Static IP	66
5.2.3	PPPoE.....	67
5.2.4	Singapore ADSL.....	69
5.2.5	Australia BPA Cable.....	70
5.2.6	PPTP.....	71
5.3	Using NAT (Only available in Gateway and Wireless Routing Client mode)	72
5.3.1	To set up a De-Militarised Zone host.....	73
5.3.2	To set up port forwarding	74
5.4	Routing (Only available in Gateway and Wireless Routing Client mode)	77
5.4.1	Static Routing	79
5.4.2	Dynamic Routing.....	80
5.5	Implementing IP Filtering (Only available in Gateway and Wireless Routing Client mode)	81
5.6	Applying Remote Management (Only available in Gateway and Wireless Routing Client mode)	85
5.7	Enabling Parallel Broadband (Only available in Gateway mode)	86
5.7.1	Load balancing.....	86
5.7.2	Fail-Over Redundancy.....	87
5.7.3	To enable Parallel Broadband	87
 Chapter 6 System Utilities		 89
6.1	Using the SYSTEM TOOLS Menu	89
6.1.1	System Identity	89

6.1.2	WLAN Station List (Only available in AP and Gateway mode).....	90
6.1.3	Set System's Clock	90
6.1.4	Firmware Upgrade	91
6.1.5	Save or Reset Settings.....	92
6.1.6	Reboot System.....	93
6.1.7	Change Password.....	94
6.1.8	Logout.....	94
6.2	Using the HELP menu	95
6.2.1	Get Technical Support	95
6.2.2	About System	95
 Appendix I Troubleshooting.....		96
AI	Solutions to Common Problems.....	96
 Appendix II Firmware Recovery		100
AII	How to recover Compex WPE54AG from failed firmware	100
 Appendix III TCP/IP Configuration.....		102
AIII.1	Configure dynamic IP Address in Windows 98SE/ME.....	102
AIII.2	Configure dynamic IP Address in Windows XP/2000.....	105
AIII.3	Configure static IP Address in Windows 98SE/ME	107
AIII.4	Configure static IP Address in Windows XP/2000	108
 Appendix IV Panel Views and Descriptions.....		109
 Appendix V Technical Specifications.....		111

1.1 Introduction

This Compex NetPassage WPE54AG is a dual-band wireless access point that is interoperable with all standards based 802.11a, 802.11g and 802.11b wireless devices. The Compex NetPassage WPE54AG is a compact and high performance access point that is designed with support for high security features like Wi-Fi Protected Access (WPA), IEEE 802.1x Authentication and 64-bit or 128-bit Wired Equivalent Privacy. The Wireless Pseudo VLAN feature further enhances security in wireless hotspot networks in isolating different users into their own VLANs. The Compex NetPassage WPE54AG is capable of operating in 6 different modes: Access Point Bridging, Access Point Client, Gateway, Wireless Routing Client, Wireless Ethernet Adapter and Wireless Bridge Link; making it suitable for all kinds of wireless applications.

1.2 Features and Benefits

Compex WPE54AG has been designed for high performance and offers a rich suite of features, with which you should acquaint yourself to be able to exploit your Compex WPE54AG's full potential.

- **Wireless Distribution System**

This unique feature allows linking of several access points, virtually creating a larger wireless network infrastructure that allows desktops or laptops that are connected to NetPassage WPE54AG to share their network resources wirelessly.

- **Pseudo Virtual LAN**

Compex unique Wireless Pseudo Virtual LAN technology is a feature that allows a wireless client or groups of wireless client to be segmented wirelessly into its individual workgroup or individual node thus enhancing the privacy of the wireless clients. This is especially useful in public hotspot deployment.

- **Secured Wireless Authentication**

The Compex WPE54AG supports the latest wireless security standard—WPA (Wi-Fi Protected Access). The wireless users now enjoy the freedom of roaming wirelessly without worrying about important data being exposed to outsiders. WPA has two different modes: WPA-PSK for SOHO users and WPA-EAP for Enterprise users. WPE54AG supports WPA-PSK and WPA-EAP that using IEEE 802.1x-based Extensible Authentication Protocol (EAP) for secure and centralized user-based authentication. The wireless clients are thus required to get authenticated by a RADIUS server before accessing the authorized network through highly secured authentication methods like EAP-TLS, EAP-TTLS, and EAP-PEAP.

- **Smart Select**
This feature will automatically scan and recommend the best channel that the access point can utilize.
- **Wireless Routing Client Capability**
The Wireless Routing Client mode enables Internet Service Provider (ISP) or offices to send their data packets wirelessly and these network packets will be routed to a wired Local Area Network via the WPE54AG.
- **Wireless Ethernet Adapter**
The Wireless Ethernet Adapter mode enables any computer with an Ethernet interface to be connected to the wireless LAN without the need to install any driver software. This is extremely useful for machines with limited driver support, e.g. Apple Macintosh machines and Linux machines.
- **Parallel Broadband**
This unique feature allows bandwidth aggregation and fail-over redundancy capability when set to gateway mode which uses wireless distribution system to wirelessly link all associated access point gateway together.
- **Universal Configuration Software**
Compex uConfig software allows users to get into the web based configuration interface of WPE54AG without having to further manipulate the TCP/IP setup of their workstation.
- **Web-based Management Interface**
Embedded with a HTTP server, the WPE54AG can be easily configured via a user friendly web-based management interface. In addition, firmware upgrade can be done through this web interface as well.
- **IEEE 802.1x Authentication and Wi-Fi Protected Access (WPA)**
Compex WPE54AG supports the latest wireless security features: Wi-Fi Protected Access (WPA) using both Pre-Share Key and 802.1x EAP authentication. A wide range of IEEE 802.1x authentication methods like EAP-MD5, EAP-TLS, EAP-TTLS, EAP-PEAP for strong mutual authentication and data encryption is supported.
- **Wireless Pseudo Virtual LAN**
Allows the creation of wireless virtual nodes or workgroups for increased privacy of wireless clients to increase the privacy in a public wireless LAN such as in a hotspot.
- **SNMP**
For easy remote management and monitoring of the NetPassage WPE54AG through standard SNMP software.
- **STP**

Spanning-Tree Protocol provides path redundancy while preventing undesirable loops in the network. It forces certain redundant data paths into a standby (blocked) state. If one network segment in the Spanning-Tree Protocol becomes unreachable, or if Spanning-Tree Protocol costs change, the spanning-tree algorithm reconfigures the spanning-tree topology and re-establishes the link by activating the standby path.

1.3 **Compex WPE54AG Package**

Compex WPE54AG retail package contains the following items:

- 1 x Compex WPE54AG
- 1 x External Power Adapter
- 1 x 3dBi SMA Antenna
- 1 x Base Stand
- 1 x Quick Install Guide with Warranty Registration Form
- 1 x Product CD (including Quick Install Guide, User's Manual, Firmware Recovery Tool & Utilities)

1.4 **When to use which mode**

Compex WPE54AG is unique in the sense that it may operate in up to 6 different modes in order to best suit any type of network application that you require.

This section presents a brief outline of the different network applications that can be accommodated through the different modes of Compex WPE54AG.

1.4.1 The Access Point Mode

This is the default mode of Compex WPE54AG. The **Access Point** mode enables you to bridge wireless clients to the wired network infrastructure.

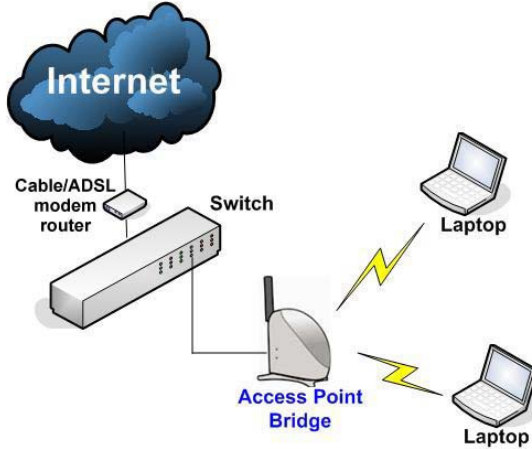

1.4.2 The Access Point Client Mode

In **Access Point Client** mode, Compex WPE54AG acts as a wireless client which can operate wirelessly with another access point to perform transparent bridging between two Fast Ethernet networks.

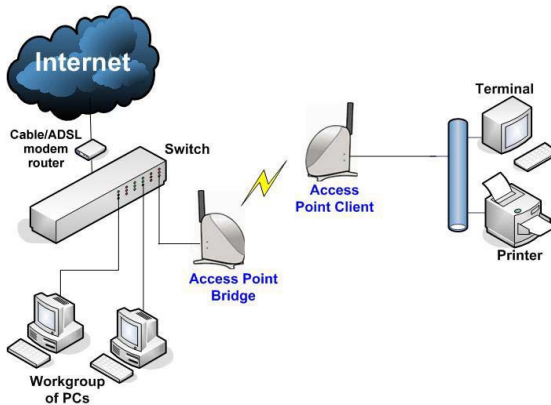

1.4.3 The Gateway Mode

Or put it more simply, Broadband Internet sharing in a wireless network!

Since Compex WPE54AG supports several types of broadband connections, the first step in setting up Compex WPE54AG as a *Broadband Internet Gateway* is to identify the type of broadband Internet access you are subscribed to.

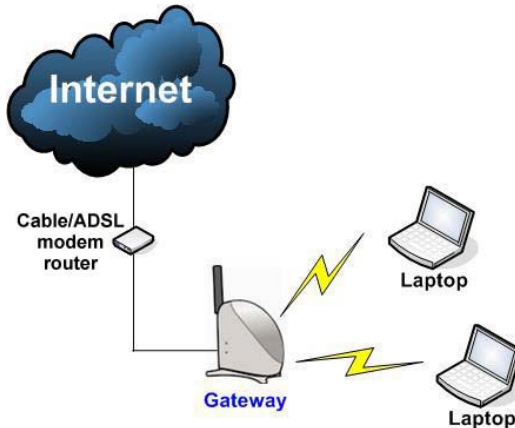

Static IP address

Use this type of connection if you have subscribed to a fixed IP address or to a range of fixed IP addresses from your Internet Service Provider.

Dynamic IP address

When powered using this type of connection, Compex WPE54AG requests for an IP address which will be automatically assigned to it by your Internet Service Provider.

This type of connection applies for instance, to:

- Singapore Cable Vision subscribers
- @HOME Cable Service users

PPP over Ethernet (PPPoE)

Select this type of connection if you are using ADSL services in a country utilising standard PPP over Ethernet for authentication.

For instance:

If you are in Germany which uses T-1 connection or

If you are using SingNet Broadband or Pacific Internet Broadband in Singapore.

Singapore ADSL (Ethernet 512K)

This applies to ADSL subscribers in Singapore including SingTel Magix SuperSurf users.

Australia BPA Cable

This connection type is customised for Big Pond Cable Internet users in Australia.

PPTP

The Point-to-Point Tunnelling Protocol (PPTP) mode enables the implementation of secure multi-protocol Virtual Private Networks (VPNs) through public networks.

1.4.4 The Wireless Routing Client Mode

An application of this mode would be for the Ethernet port of the **Wireless Routing Client** to be used for connection with other devices on the network while accessing to the Internet would be achieved through wireless communication with wireless ISP.

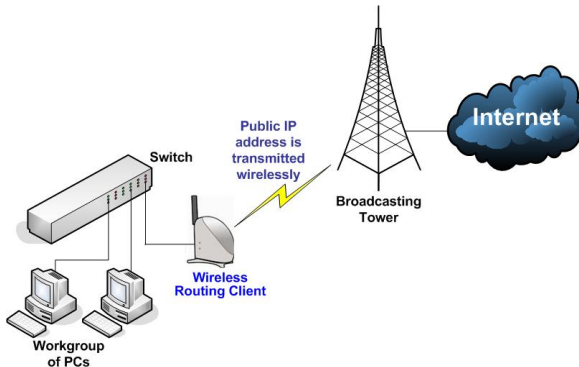

1.4.5 The Wireless Ethernet Adapter Mode

Similarly to the Access Point Client mode, Compex WPE54AG used in this mode, is able to communicate wirelessly with another access point to perform transparent bridging between two networks.

However here, the **Wireless Ethernet Adapter** connects a single wired workstation only. No client software or drivers are required while using this mode.

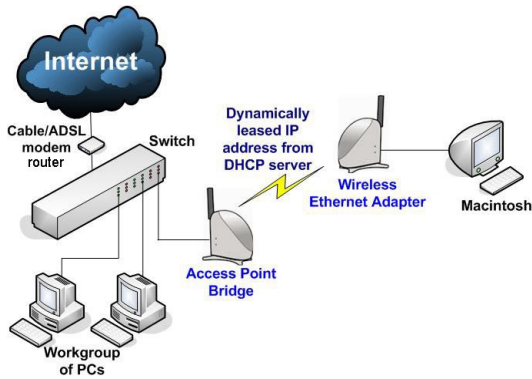

1.4.6 The Wireless Bridge Link Mode

The **Wireless Bridge Link** mode allows point-to-point communication between different buildings. It enables you to bridge wireless clients that are kilometres apart (eg. within 100 metres between two buildings) while unifying the networks. In this scenario, you may configure two Compex WPE54AG units to perform transparent bridging between two buildings.

2.1 Setup Requirements

Before starting, please verify that the following is available:

- CAT5/5e networking cable
- At least one computer is installed with a Web browser and a wired or wireless network interface adapter
- TCP/IP protocol is installed and IP address parameters are properly configured on all your network's nodes

2.2 Compex WPE54AG Hardware Installation

In three simple steps, you may power ON and begin configuring Compex WPE54AG.

1. Connect the external antenna to the SMA connector of Compex WPE54AG.
2. Use the Ethernet cable to connect the LAN port of your PC to the socket labelled LAN on Compex WPE54AG.
3. Attach the power adapter to the main electrical supply, and connect the power plug to the DC jack of the Compex WPE54AG.

You may turn the device ON.

Chapter 3 Access to Web-based Interface

There are two methods to access to the web-based Interface of Compex WPE54AG:

- **Through our Compex Utility – uConfig**

You can access to the web-based interface directly without the need to reassign an IP address to your PC.

- **Enter IP address of Compex WPE54AG in the address bar of Internet Explorer**

You need to assign an IP address to your PC, such as 192.168.168.xxx, where x can take any value from 2 to 254 so that it is in the same subnet as Compex WPE54AG.

3.1 Access to the Web interface with uConfig

Compex has developed a powerful uConfig utility which will provide you hassle-free access to the web-based configuration page. It has been designed to give you direct access to the Web interface.

1. Insert the Product CD into your CD-ROM drive. The CD will run automatically.
2. From the **Utilities** section, select to install the **uConfig** utility to your hard disk.
3. When the utility has been installed, double-click on the **uConfig** icon.

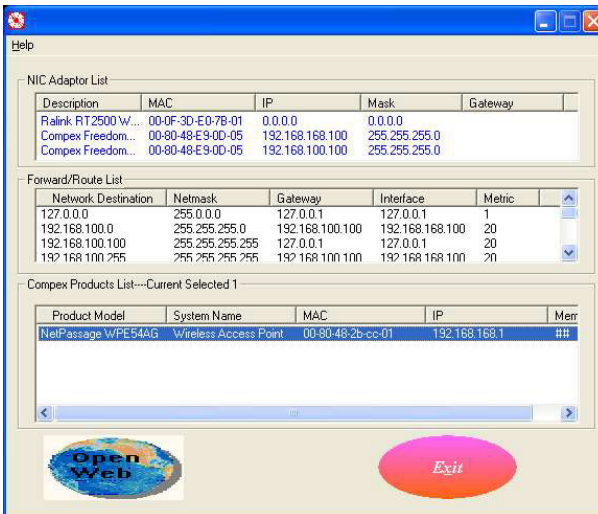

Chapter 3 Access to Web-based Interface

4. Select *Compex WPE54AG* in the **Compex Products List** section and click on **Open Web** button.
5. At the login page, press the **Log On!** button to enter the configuration page.

6. You will then reach the home page of Compex WPE54AG's web-based interface.

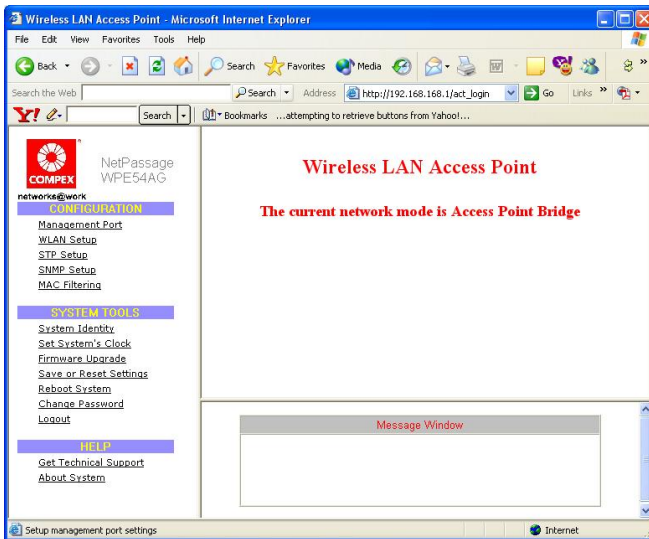

3.2 Verify the IP address of Complex WPE54AG - The NpFind Utility

Complex has designed another utility program **NpFind**, intended to help you verify the IP address of your Complex product.

Follow the next steps to check the IP address of your Complex WPE54AG.

1. Insert the Product CD into the CD-ROM drive.
2. It will automatically run to the page shown below.
3. Click on **Utilities**.
4. Click on the **NpFind** program to run it.

The screen will automatically display the IP address of the Complex device detected.

3.3 Direct access to web-based interface via Internet Explorer

For this method, you need to assign an IP address to your PC so that it belongs to the same subnet as your Compex WPE54AG. In this example, we are using Windows XP for illustration, for Windows 98/98SE/2000/NT/ME, kindly refer to **Appendix III “TCP/IP Configuration”**.

1. Go to your desktop, right click on **My Network Places** and select **Properties**.

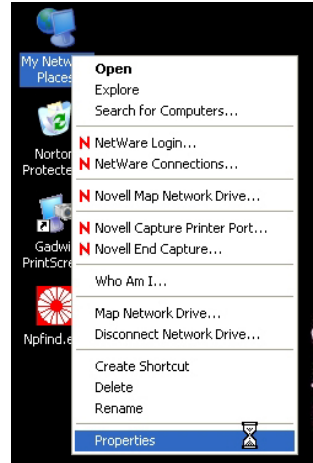

2. Right click on your Ethernet adapter and select **Properties**.

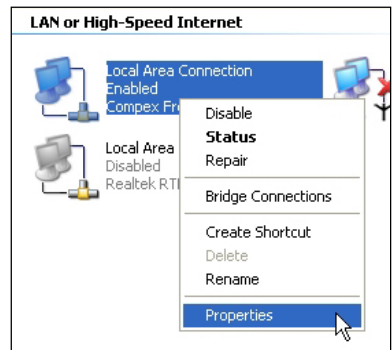

Chapter 3 Access to Web-based Interface

3. Next, select on **Internet Protocol (TCP/IP)** and click on **Properties** button.

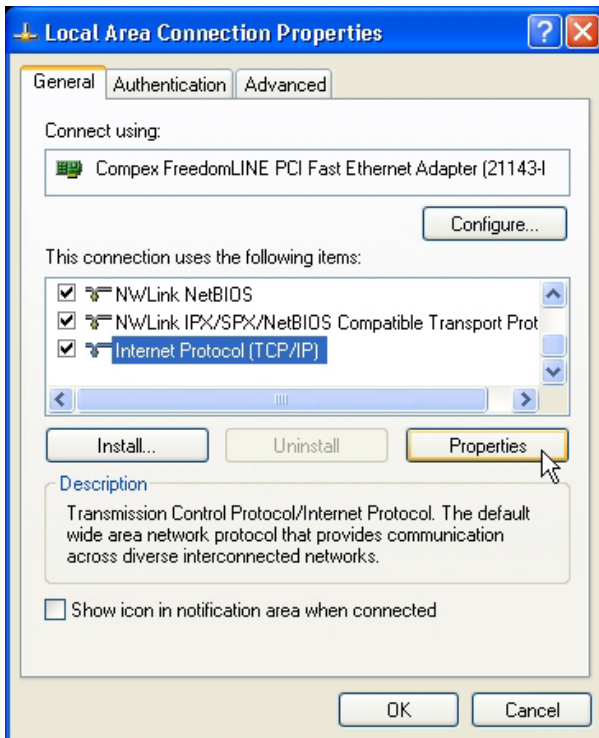

Chapter 3 Access to Web-based Interface

4. Since the default IP address for your Compex WPE54AG is 192.168.168.1, we need to set your PC's IP address to be in the same subnet as your access point. Therefore, in this example, we assign an IP address of *192.168.168.100* and the subnet mask as *255.255.255.0*.
5. Click **OK** button to update the changes.

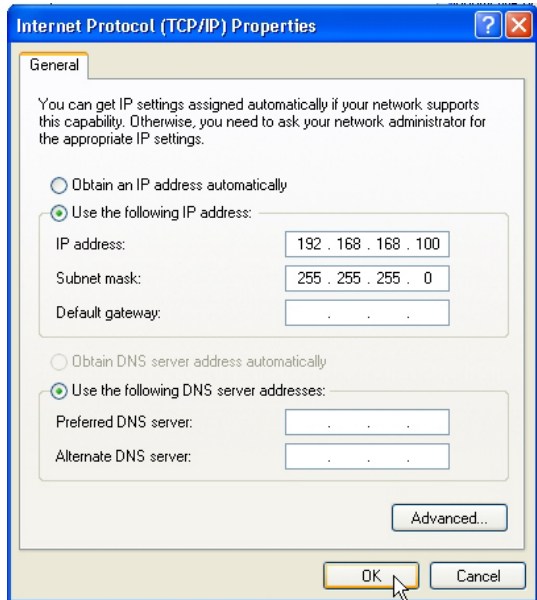

6. Now, you may open the MS-DOS prompt window and type in *ping 192.168.168.1* to verify whether your PC can communicate with Compex WPE54AG.
7. If your TCP/IP settings are correct, you will get replies to the ping command:

```
C:\WINDOWS\System32\cmd.exe
Microsoft Windows XP [Version 5.1.2600]
(C) Copyright 1985-2001 Microsoft Corp.
C:\>ping 192.168.168.1

Pinging 192.168.168.1 with 32 bytes of data:
Reply from 192.168.168.1: bytes=32 time<1ms TTL=64
Reply from 192.168.168.1: bytes=32 time<1ms TTL=64
Reply from 192.168.168.1: bytes=32 time<1ms TTL=64
Reply from 192.168.168.1: bytes=32 time<1ms TTL=64

Ping statistics for 192.168.168.1:
    Packets: Sent = 4, Received = 4, Lost = 0 (0% loss),
    Approximate round trip times in milliseconds:
        Minimum = 0ms, Maximum = 0ms, Average = 0ms
C:\>_
```

Chapter 3 Access to Web-based Interface

8. Launch your Web browser. Under the **Tools** tab, select **Internet Options**.

9. Open the **Connections** tab and in the **LAN Settings** section, disable all the option boxes. Click **OK** button to update the changes.

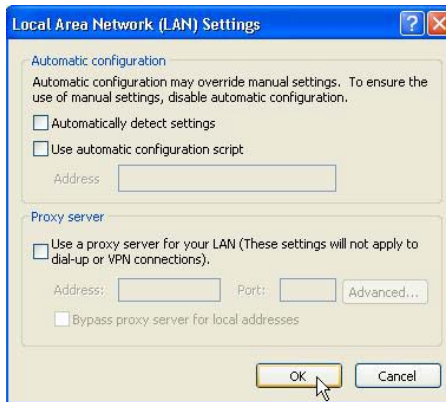

10. At the **Address** bar, enter `http://192.168.168.1` and press **Enter** from your keyboard.
11. At the login page, click the **Log On!** button to enter the configuration menu.

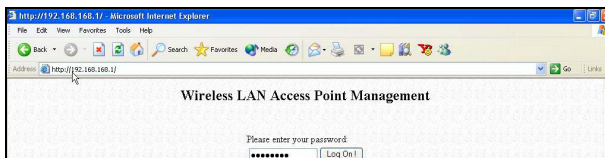

Chapter 3 Access to Web-based Interface

12. You will then reach the home page of Compex WPE54AG's Web interface.

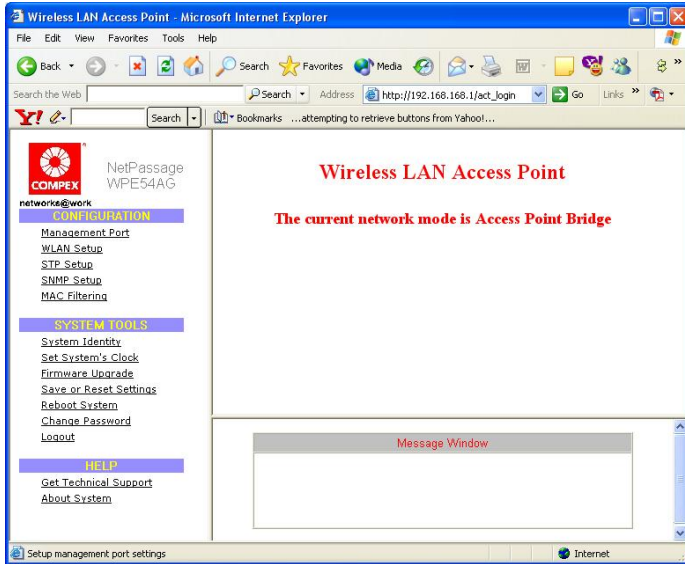

This chapter illustrates the following features, which are available in ALL the operating modes of Compex WPE54AG, unless stated otherwise.

- **Management Port**
- **WLAN Setup**
- **WLAN Security**
- **SNMP Setup**

4.1 Management Port Setup

This section shows you how to customize the parameters of Compex WPE54AG to suit the needs of your network. It also explains how to make use of the built-in DHCP server of Compex WPE54AG.

Setting up your LAN

You can opt to adjust the default values of Compex WPE54AG and customize them to your network settings.

LAN SETUP

Click on **Management Port** from the **CONFIGURATION** menu.

In the **Management Port Setup** page, refer to the table below to replace the default settings of Compex WPE54AG with appropriate values to suit the needs of your network.

Management Port Setup				
IP Address	192	168	168	1
Network Mask	255	255	255	0
Management Gateway Ip	0	0	0	0
DHCP Start IP Address	192	168	168	100
DHCP End IP Address	192	168	168	254
DHCP Gateway IP Address	0	0	0	0
<input type="checkbox"/> Always use these DNS servers:				
Primary DNS IP Address	0	0	0	0
Secondary DNS IP Address	0	0	0	0
DHCP Server	<input type="radio"/> Enable <input checked="" type="radio"/> Disable			
<input type="button" value="Apply"/> <input type="button" value="Help"/>				

Click on **Apply** to save your new parameters.

Chapter 4 Common Configuration

This table describes the parameters that can be modified in the **Management Port Setup** page.

Parameters	Description
IP Address	The IP address of Compex WPE54AG is set by default to 192.168.168.1 .
Network Mask	The Network Mask serves to identify the subnet in which Compex WPE54AG resides. The default network mask is 255.255.255.0 .
DHCP Start IP Address	This is the first IP address that the DHCP server will assign. The value that you input here should belong to the same subnet as Compex WPE54AG. For example, if the IP address and network mask of your Compex WPE54AG are 192.168.168.1 and 255.255.255.0 respectively, the DHCP Start IP Address should be 192.168.168.X, where X can take any value from 2 to 254. This value is pre-set to 192.168.168.100 .
DHCP End IP Address	This is the last IP address that the DHCP server can assign. It should also belong to the same subnet as Compex WPE54AG. For instance, if the IP address and network mask of your Compex WPE54AG are 192.168.168.1 and 255.255.255.0 respectively, the DHCP End IP Address should be 192.168.168.X, where X can take any value from 2 to 254. It is pre-set as 192.168.168.254 .
DHCP Gateway IP Address	Inserting a DHCP gateway IP address will enable the DHCP server to automatically assign an IP address to any PC belonging to a different subnet or LAN.
Always use these DNS servers	If this checkbox is enabled, the DHCP server will resolve the DNS queries of the computers. Otherwise, you will have to set up DNS information manually for every PC in your network.
Primary DNS IP Address	Your ISP usually provides the IP address of the DNS server.
Secondary DNS IP Address	This optional field is reserved for the IP address of a secondary DNS server.
DHCP Server	If you disable the DHCP server, you will need to manually configure the TCP/IP parameters of each PC in your network.

Chapter 4 Common Configuration

4.1.1 To view the active DHCP leases

The following will guide you to a page display of the active IP address leases that have been allocated by the built-in DHCP server of Compex WPE54AG.

View Active DHCP Leases

Click on **Management Port** from the **CONFIGURATION** menu.

Go to the **Advanced DHCP Server Options** section, click on the **Show Active DHCP leases** button.

Advanced DHCP Server Options

Show Active Dhcp Leases Dhcp Server Reservations

The **DHCP Active Leases** table displays:

- The **IP Address** that has been allocated to the DHCP client
- The **Host Name** of the DHCP client
- Its **Hardware (MAC) Address**
- The date and time at which the IP address leased **expires**

DHCP Active Leases

IP Address	Host Name	Hardware Address	Expires
------------	-----------	------------------	---------

NOTE

Invalid date and time displayed in the Expires column indicates that the clock of your Compex WPE54AG has not been properly set. Please refer to the **SYSTEM TOOLS** section for more details on how to set the system clock.

Chapter 4 Common Configuration

4.1.2 To reserve specific IP addresses for predetermined DHCP clients

Making an IP address reservation lets you inform the DHCP server to exclude that specific address from the pool of free IP addresses it draws on for dynamic IP address allocation.

For instance, if you set up a publicly accessible FTP/HTTP server within your private LAN, while you would want to reserve a fixed IP address for that server, you would also still want the DHCP server to dynamically allocate IP addresses to the rest of the PCs on the LAN.

The following shows you how to reserve a particular IP address.

Reserve Specific IP addresses

Click on **Management Port** from the **CONFIGURATION** menu.

Go to the Advanced DHCP Server Options section, click on the **DHCP Server Reservations** button.

Fill in:

- The host portion of the **IP Address** to reserve.
- The **Host Name**, if any else, leave it blank.
- The **Hardware Address**, in 6 pairs of two hex values

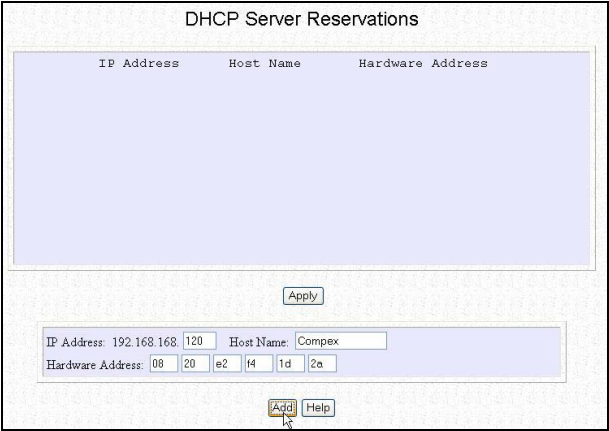

Click on **Add** button.

Chapter 4 Common Configuration

Reserve Specific IP addresses (continued...)

Press the **Apply** button to make your new entry effective.

The **DHCP Reservations** page will then be refreshed to illustrate the currently reserved IP addresses.

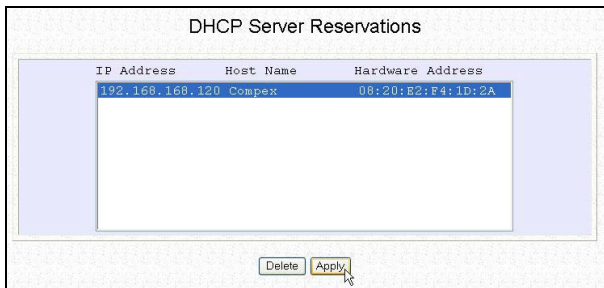

Delete DHCP Server Reservation

If you do not need the DHCP server to reserve an IP address anymore, you can delete the DHCP Server Reservation thus:

Select the reserved IP address to delete.

Click on **Delete**.

The **DHCP Server Reservations** table will then be refreshed to reflect your changes.

NOTE

- When creating a DHCP reservation, you can opt to key in either the Host Name or the Hardware Address of the DHCP client.
- If you have entered both, the DHCP server will first check the hardware address.

If a match in hardware address has been found, the Host Name will then be ignored.

4.2 WLAN Setup

The WLAN setup consists of four categories:

Basic:

This section covers the basic setup of the wireless modes of operation.

Security:

This section allows you to set the data encryption and protection for the access point.

Advanced:

This part furthers the configuration of the access point by setting the system's more advanced parameters such as Access Control, WDS, WMM and Long Distance Parameters.

Statistics:

This function uses the **Scan Feature** to monitor and interpret the statistics data collected.

It also covers the **Show Link Information** option featured ONLY in **wireless client mode**.

Chapter 4 Common Configuration

4.2.1 To configure the Basic setup of the wireless mode

The following will guide you to configure the basic setup of the wireless mode you have selected.

Basic Setup Wireless Mode

Double-click on **WLAN Setup** from the **CONFIGURATION** menu. You will see the sub-menus expanded under **WLAN Setup**. Click on **Basic**.

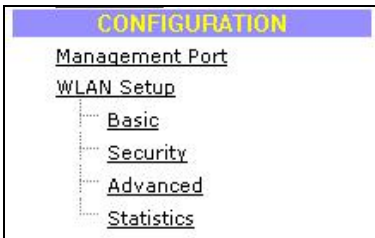

The default operating mode of Compex WPE54AG is the **Access Point** mode.

Make your selection from the **Network Mode** drop-down list.

Click on the **Apply** button to access the setup page of your selected mode.

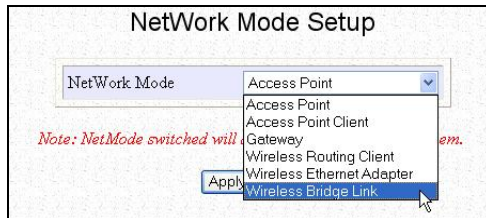

Chapter 4 Common Configuration

Basic Setup Wireless Mode (continued...)

In the Mode Setup page:

The Current Mode: **Access Point**

Access Point Name:

ESSID:

Wireless Profile:

Country:

Channel:

Tx Rate:

Closed System:

Note: Changes made will only take effect after rebooting.

The Access Point Name field appears when Compex WPE54AG is in AP/Gateway mode and refers to the identity of the device.

Access Point Name:

In AP/Gateway mode, the ESSID uniquely identifies each WLAN.

ESSID:

The **Wireless Profile** drop-down list provides a selection of network environment types in which to operate Compex WPE54AG:

Wireless Profile:

Country:

Channel:

Tx Rate:

- 802.11a;
- 802.11b only;
- 802.11b/g mixed, when both b and g clients are present;
- 802.11g only

Click on the **Edit Country Setting** button to select your country from the list displayed.

Country:

Click on the **Apply** button to update the changes.

Chapter 4 Common Configuration

4.2.2 To configure the Advanced setup of the wireless mode

The following will guide you to configure the advanced setup of the wireless mode you have selected.

Advanced Setup Wireless Mode

Double-click on **WLAN Setup** from the **CONFIGURATION** menu to expand into the four sub-menus. From here, click on **Advanced**.

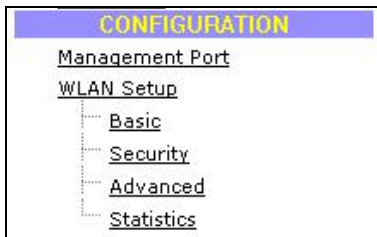

In the **WLAN Advanced Setup** page:

Beacon Interval	100	(100:20-1000)
Data Beacon Rate (DTIM)	1	(1:1-16384)
RTS/CTS Threshold	2346	(2346:256-2346)
Frag Threshold	2346	(2346:256-2346)
Transmit Power	Maximum	
Radio Off When Ethernet No Link	Disable	
Auto Reboot Timer	00:00	Disable

Below the table, there is a red italicized note: "Note: Changes made will only take effect after rebooting." Underneath the note, there are two buttons: "Save" and "Reboot". Below these buttons, the text "Extended Features" is centered. Underneath "Extended Features", there are four buttons arranged in a 2x2 grid: "Access Control", "WMM Parameters", "WDS Configuration", and "Long Distance Parameters".

Chapter 4 Common Configuration

Setup Wireless Mode (continued...)

The **Beacon Interval** is the amount of time between beacon transmissions. A beacon is a guidance signal sent by the access point to announce its presence to other access points. It also sends information, such as timestamp, SSID, and other parameters regarding the access point to other access points that are within the specified range. The access point needs the beacon interval to know when to receive the beacon from the other access point.

Beacon Interval 100 (100:20-1000)

The **Data Beacon Rate (DTIM)** determines how often the beacon contains a delivery traffic indication message (DTIM). The DTIM tells power-save client devices that a packet is waiting for them. If the beacon period is set at 100, its default setting, and the data beacon rate is set at 1, its default setting, then the access point sends a beacon containing a DTIM every 100 Kμsecs. One Kμsec equals 1,024 microseconds.

Data Beacon Rate (DTIM) 1 (1-16384)

The **RTS/CTS Threshold** value determines the minimum size of a packet in bytes that would trigger the RTS/CTS mechanism.

RTS/CTS Threshold 2346 (2346:256-2346)

The **Frag Threshold** value indicates the maximum size that a packet can reach without being fragmented. This value ranges from 256 to 2346 bytes.

Frag Threshold 2346 (2346:256-2346)

This value extends from 256 to 2346 bytes, where a value of 0 indicates that all the packets should be transmitted using RTS.

The **Transmit Power** drop-down list lets you pick from a range of transmission power.

Transmit Power Maximum

Enabling the **Radio Off When Ethernet No Link** option allows your AP to turn off the radio signal so that no wireless clients can connect to it.

In AP/Gateway mode ONLY:

Radio Off When Ethernet No Link Disable
Disable
Enable

Chapter 4 Common Configuration

If there is no Ethernet connection, the wireless radio will be turned back on when the Ethernet link is restored.

The turning ON or OFF delay takes about 60 seconds after detecting whether the Ethernet link is UP or DOWN respectively.

The **Auto Reboot Timer** is the time setting for the access point to automatically reboot.

Auto Reboot Timer	00:00	Disable ▾
-------------------	-------	-----------

NOTE

The values illustrated in the examples are suggested values for their respective parameters.

Chapter 4 Common Configuration

4.3 Scan for Site Survey (For Wireless Client Mode Only)

This feature is only available in **wireless client mode (Access Point Client, Wireless Routing Client and Wireless Ethernet Adapter)**.

- When a Compex WPE54AG is connected to the wired network and a set of wireless stations, it is referred to as a **Basic Service Set (BSS)**. The MAC address of Compex WPE54AG is used as entry here.
- **SSID** refers to the network name which uniquely identifies the network to which Compex WPE54AG is connected.
- **Chan** refers to the channel being used for transmission.
- **Auth** refers to the types of authentication, such as WPA, WPA-PSK, etc being used by the access point.
- **Alg** refers to the types of algorithm, such as WEP, TKIP, etc being used by the access point.
- **Signal** describes the strength of the signal received in percentage.

Scan For Site Survey

In the Mode **Setup** page, click on the **Site Survey** button.

AP Client Setup

The Current Mode **Access Point Client**

Station Name

SSID

Wireless Profile

Country

Tx Rate

Note: Changes made will only take effect after rebooting.

Chapter 4 Common Configuration

Scan For Site Survey (continued...)

The **Site Survey** provides a list of the **BSS** and **SSID** available in the network, the **Chan** (channels), **Auth** (Authentication), **Alg** (Algorithm) being used, and the strength of the **Signal** received.

To configure to a different SSID:

Select the radio button corresponding to the SSID you want to configure to.

Click on the **Apply** button to effect the change and return to the Setup page.

Click on the **Refresh** button.

Site Survey					
BSS	SSID	Chan	Auth	Alg	Signal
<input type="radio"/>	008048223c43 GoldenTree-2	1	OPEN	NONE	50%
<input type="radio"/>	00804824c675 wb11-cpxr	1	OPEN	NONE	58%
<input type="radio"/>	00804835220d pure-client	1	OPEN	NONE	62%
<input type="radio"/>	0080482b8d72 RD-Pserver	1	OPEN	WEP	70%
<input type="radio"/>	0080482aca60 26g-1118	6	WPA-PSK	TKIP	62%
<input type="radio"/>	0080482bcd7f ts-AP54G-55 Test	6	OPEN	WEP	56%
<input type="radio"/>	0080482be465 ts-AP54G-56 Test	6	OPEN	WEP	50%
<input type="radio"/>	000b6b31c947 ts-np18-22 RC (Do not connect)	11	OPEN	NONE	22%
<input type="radio"/>	000b6b31c93d ts-np18-23 RC (Do not connect)	11	OPEN	NONE	20%
<input type="radio"/>	000b6b31c94d ts-np18-20 RC (Do not connect)	11	OPEN	NONE	8%
<input type="radio"/>	000b6b33cb44 ts-np18-21 RC (Do not connect)	11	OPEN	NONE	8%
<input type="radio"/>	008048335467 No Ethernet	11	OPEN	WEP	8%
<input checked="" type="radio"/>	008048cb3878 compex-wpe54g-sma-ath	11	OPEN	NONE	4%
<input type="radio"/>	0080482bcc01 wpe54g-atheros	2	OPEN	WEP	40%
<input type="radio"/>	008048291ca6 compex	3	OPEN	NONE	32%

4.3.1 Show Link Information (For Wireless Client Mode Only)

This function offers a summary of the link data when Compex WPE54AG is in the **wireless client mode**, i.e., either of the *Access Point Client*, *Wireless Routing Client* or the *Wireless Ethernet Adapter* mode.

Show Link Information

In the Mode Setup page, go to the **Link Information** section.

Click on the **Show Link Information** button. When an access point is connected to a wired network and a set of wireless stations, it is referred to as a **Basic Service Set (BSS)**.

The **Link Information** table illustrates the following data:

Link Information	
State	Associated:BSS ID=00:80:48:2B:E3:27
Current Channel	1
Signal Strength	68%

State refers to the MAC address of the BSS.

Chapter 4 Common Configuration

Current Channel is the channel being presently used for transmission.

Signal Strength, given in percentage form, shows the intensity of the signal received and hence the connection strength.

4.4 Wireless Extended Features

The **Wireless Extended Features** are ONLY available when Compex WPE54AG operates in all modes as tabulated below:

Features	Mode
Access Control	Access Point and Gateway
Wireless Distributed System (WDS)	Access Point and Gateway
WMM Parameters	All modes except for Wireless Bridge Link
Outdoor Parameters	All modes

4.4.1 Access Control – The Wireless Pseudo VLAN

A **VLAN** is a group of PCs or other network resources that behave as if they were connected to a single network segment.

Those stations which are assigned to the same VLAN share network resources and bandwidth as if they were connected to the same segment. Conversely, only the stations within the same VLAN can access each other.

A **Wireless Pseudo VLAN** acts by segregating a single wireless LAN into multiple virtual LANs so that communication is possible only among wireless clients within the same VLAN.

When operating in the **Gateway** mode, Compex WPE54AG lets you create VLANs containing either a single user, and referred to as *Wireless Pseudo VLAN Per Node*, or a group of users, termed *Wireless Pseudo VLAN Per Group*.

When operating in the **Access Point** mode, Compex WPE54AG allows you to define *Tag VLANs* in addition to the *Wireless Pseudo VLAN Per Node* and the *Wireless Pseudo VLAN Per Group*.

To learn more about Compex's exclusive **Wireless Pseudo VLAN**, please refer to the whitepaper available online at www.cpx.com or www.compex.com.sg.

4.4.1.1 Wireless Pseudo VLAN Per Node

When implemented, this mode isolates each wireless client into its own pseudo VLAN. Wireless clients can therefore access resources on the wired network but are unable to see each other or access each other's data.

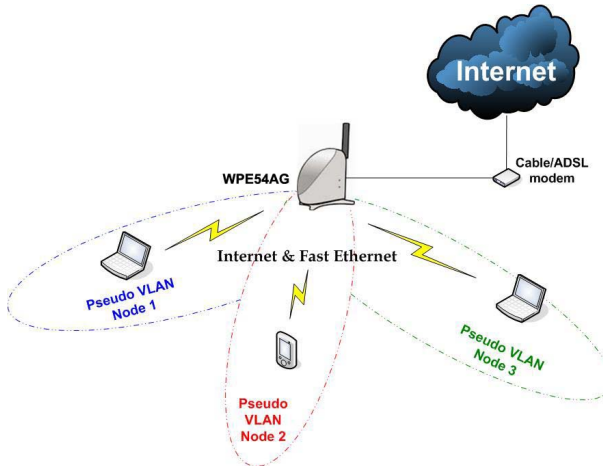

The following steps demonstrate how to set up a *Wireless Pseudo VLAN per Node*.

Wireless Pseudo VLAN – Per Node

From **WLAN Setup** under **Configuration**, click on **Advanced**, which shows the **WLAN Advanced Setup** page.

Go to the **Extended Features** section, and click on the **Access Control** button.

The **Wireless Pseudo VLAN** function is *Disabled* by default.

Select **Per Node** from the drop-down list.

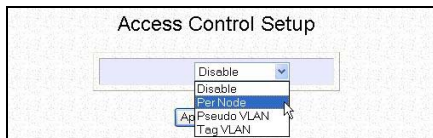

Click on the **Apply** button.

4.4.1.2 Wireless Pseudo VLAN Per Group

Compex WPE54AG can configure up to four ‘groups’ of wireless clients identified by their MAC address. Whenever a wireless client requests network access, Compex WPE54AG will first verify whether its MAC address is present in any of the Pseudo VLAN groups. If it is, Compex WPE54AG will grant it access to all the wired system resources and to all other wireless clients belonging to the same Pseudo VLAN group only.

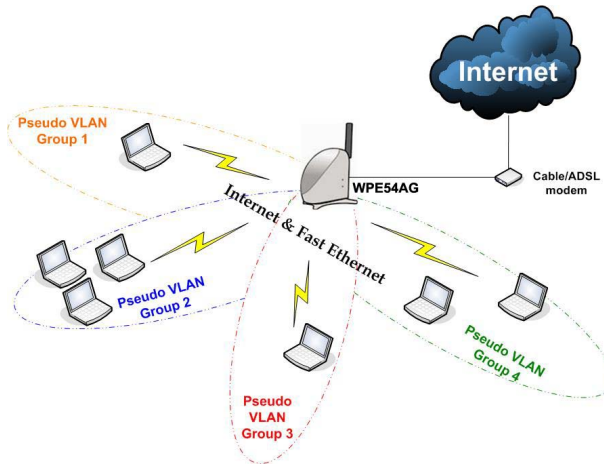

The following steps demonstrate how to set up Wireless Pseudo VLAN Groups.

Wireless Pseudo VLAN – Per Group

From **WLAN Setup** under **Configuration**, click on **Advanced**, which shows the **WLAN Advanced Setup** page.

Click on the **Access Control** button.

Extended Features	
Access Control	WDS Configuration
WMM Parameters	Long Distance Parameters

Wireless Pseudo VLAN – Per Group (continued...)

The **Wireless Pseudo VLAN** function is *Disabled* by default.

Select **Pseudo VLAN** from the drop-down list.

Click on the **Apply** button.

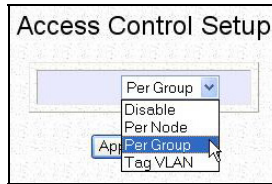

The **MAC Address List** enables you to manage specific VLAN groups by adding or deleting clients through their MAC address.

Click on the **Add** button.

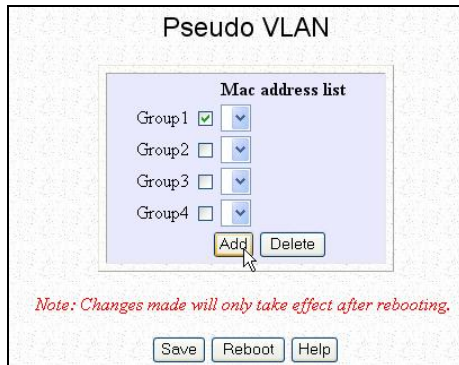

Select a group number from the **Group ID** drop-down list.

Fill in the **Mac Addr** field with the MAC address of the client in the format **xx:xx:xx:xx:xx** or **xx-xx-xx-xx-xx-xx**, where x is any value within the range 0-9 or a-f.

Click on the **Apply** button.

The updated **Mac Address List** page will appear as shown.

Chapter 4 Common Configuration

Pseudo VLAN

Mac address list

Group1	<input checked="" type="checkbox"/>	aa-bb-cc-dd-ee-ff	▼
Group2	<input type="checkbox"/>	▼	
Group3	<input type="checkbox"/>	▼	
Group4	<input type="checkbox"/>	▼	

Note: Changes made will only take effect after rebooting.

Delete client from a group

If you want to delete a particular client from a group:

Select the client to delete from the **Mac Address List**.

Click on the **Delete** button.

Pseudo VLAN

Mac address list

Group1	<input checked="" type="checkbox"/>	11-22-33-44-55-66	▼
Group2	<input type="checkbox"/>	11-22-33-44-55-66	▼
		aa-bb-cc-dd-ee-ff	▼
Group3	<input type="checkbox"/>	▼	
Group4	<input type="checkbox"/>	▼	

Note: Changes made will only take effect after rebooting.

This **Delete MAC Address** page will appear to confirm whether you want to delete the selected client.

If you do not want to delete the client:

Click on **Apply** button.

If you want to remove the client from the group:

Click on **Delete** button.

Delete MAC address

GroupID: 1 ▼

Mac Addr: 11-22-33-44-55-66 ▼

4.4.1.3 Tag VLAN - [Available in Access Point mode ONLY]

While a port-based VLAN is limited in size since it can only exist within the confines of a single Ethernet switch, a Tag VLAN is designed to extend the wired VLAN to individual wireless clients.

Here, each VLAN is identified by a 'tag', which the switch associates with specific ports. The switch will then pass this tag information with every data packet transmitted. By using the same tag on each access point in the network, full client roaming can be implemented while complying with VLAN integrity.

Wireless Pseudo VLAN – Tag VLAN

From **WLAN Setup** under **Configuration**, click on **Advanced**, which shows the **WLAN Advanced Setup** page.:

Go to the **Extended Features** section.

Click on the **Access Control** button.

The Wireless Pseudo VLAN function is *Disabled* by default.

Select Tag VLAN from the drop-down list.

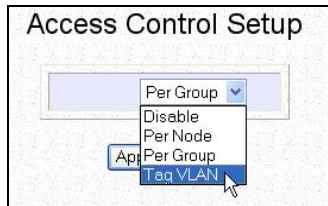

Click on the **Apply** button.

The **Tag VLAN** page enables you to manage specific VLAN groups by adding or deleting clients through their MAC address.

Chapter 4 Common Configuration

Click on the **Add** button.

	VLAN ID	Mac address list
Group1	<input type="checkbox"/> 1	▼
Group2	<input type="checkbox"/> 2	▼
Group3	<input type="checkbox"/> 3	▼
Group4	<input type="checkbox"/> 4	▼
Guest domain	<input type="checkbox"/> 5	

Select a group number from the **Group ID** drop-down list.

Fill in the **Mac Addr** field with the MAC address of the client in the format **xx:xx:xx:xx:xx** or **xx-xx-xx-xx-xx**, where x is any value between 0-9 or a-f.

Click on the **Apply** button.

The updated **Mac Address List** page will appear as shown on the right.

Repeat Step 4 if you need to add more clients or to configure more groups.

GroupID: 1 ▼ Mac Addr: aa-bb-cc-dd-ee-ff

	VLAN ID	Mac address list
Group1	<input type="checkbox"/> 1	aa-bb-cc-dd-ee-ff ▼
Group2	<input type="checkbox"/> 2	▼
Group3	<input type="checkbox"/> 3	▼
Group4	<input type="checkbox"/> 4	▼
Guest domain	<input type="checkbox"/> 5	

Chapter 4 Common Configuration

Delete client from a Tag VLAN

If you want to delete a particular client from a group:

Select the client to delete from the **Mac Address List**.

Click on the **Delete** button.

	VLAN ID	Mac address list
Group1 <input type="checkbox"/>	1	aa-bb-cc-dd-ee-ff
Group2 <input type="checkbox"/>	2	
Group3 <input type="checkbox"/>	3	
Group4 <input type="checkbox"/>	4	
Guest domain <input type="checkbox"/>	5	

Buttons: Add, Delete, Save, Reboot, Help

The **Delete MAC Address** page will appear to confirm whether you want to delete the selected client.

If you want to remove the client from the group:

Click on **Delete**.

Else click on **Apply**.

Click on the corresponding **Group** checkbox to enable a particular VLAN.

If you enable **Guest domain**, even those stations which are not identified in the **MAC address list** will still be allowed to access the Internet though they will not be able to communicate with each other

GroupID: 1

Apply

Mac Addr: e1-08-a2-bb-2e-f4

Delete

4.4.2 Wireless Setup - The Wireless Distributed System (WDS)

A distribution system links up several Compex WPE54AG's and the areas they serve, creating a wider network in which mobile users can roam while still staying connected to the available network resources.

In a WDS, Compex WPE54AG can drive a cell of wired and wireless clients while at the same time, connecting to other gateways. This requires the operational frequency channel to be the same within the cell controlled by your gateway as well as for its wireless links to the other gateways.

4.4.2.1 Star Configuration WDS

In a star configuration WDS, links are established between one root Compex WPE54AG and several satellite gateways positioned to increase the area covered.

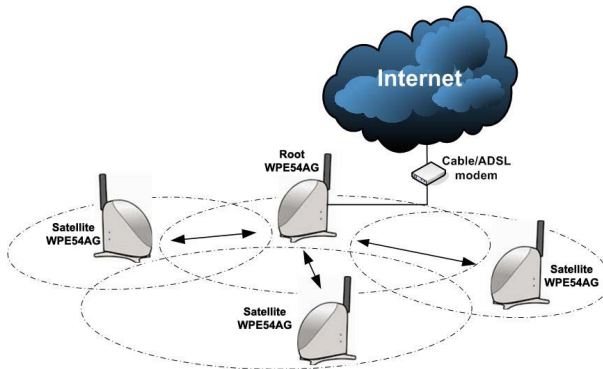

Here, the root gateway connects to the Internet and maintains three WDS links while each satellite gateway uses one port only for communication with the root.

4.4.2.2 Chain Configuration WDS

A chain configuration WDS spans an area in length, for instance a long corridor. Satellite access points are chained together starting from a root access point.

Complex WPE54AG at either end of the chain will have only one WDS port enabled, while the access points in the middle will have two WDS ports configured to associate with the neighboring Complex WPE54AG upward and downward in the chain.

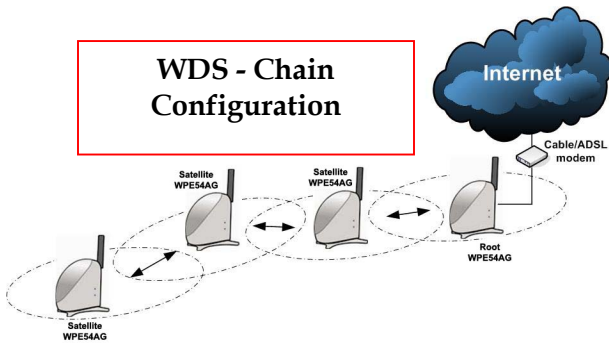

Chapter 4 Common Configuration

The following steps will guide you in setting up WDS in your CompeX WPE54AG.

WDS Configuration Setup

From **WLAN Setup** under **Configuration**, click on **Advanced** which shows the **WLAN Advanced Setup** page.

Go to the **Extended Features** section. Click on the **WDS Configuration** button.

As illustrated on the **WDS Setup**, the **WDS** feature is *Disabled* by default.

Select **Enable** from the **WDS Global Control** drop-down list to operate WDS.

Click on the **Apply** button.

Please note that if you auto select your frequency channel (**SmartSelect**), you are not allowed to activate WDS Global Control.

At the **WDS Status** page:

Click on the **Add** button to expand your WDS.

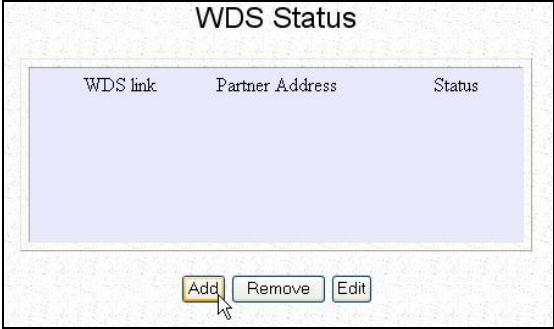
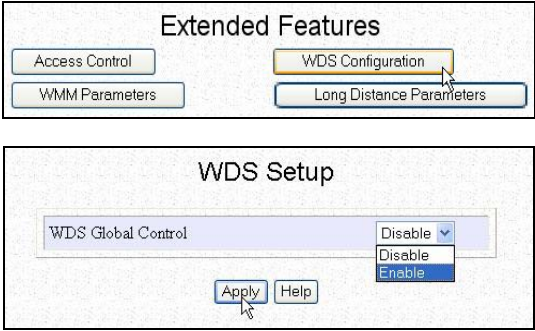

NOTE

To configure WDS, all your access points must be in the same channel; and both your access points at opposite WDS link must have each other's wireless MAC address

Chapter 4 Common Configuration

WDS Configuration Setup (continued...)

On the **Add WDS Link** screen that appears:

Fill up the **Partner Address** field with the MAC address of the device to include in your WDS, using the format xx-xx-xx-xx-xx-xx or xx:xx:xx:xx:xx:xx or a mix of and -, and where x can take any hexadecimal value 0-9 or a-f.

Add WDS Link

Partner Address	11-22-33-44-55-66
Status	Enable

Apply Help

Use the **Status** option to control whether you want to **Enable** this particular WDS link or to **Disable** it.

Click on the **Apply** button.

The **WDS Status** page will be updated as shown on the right.

If you want to modify the status entry for a WDS link:

WDS Status

WDS link	Partner Address	Status
1	11:22:33:44:55:66	Enable

Add Remove Edit

Select the radio button on the left of that particular link as illustrated below left.

Click on the **Edit** button.

At the **Edit WDS Link** page which shows:

Select whether to enable or to disable the WDS link.

Click on the **Apply** button for the changes you made to take effect.

Edit WDS Link

Partner Address	11-22-33-44-55-66
Status	Enable

Apply Help

Chapter 4 Common Configuration

WDS Configuration Setup (continued...)

If you want to delete a WDS link:

Select the radio button on the left of that particular link.

Click on the **Remove** button.

An updated **WDS Status** page will be displayed.

To view **WDS Statistics Info**:

Click on the hyperlink of the selected Partner Address.

The **Link (Partner Address) Statistics** table shown on the left will be displayed.

Click on the **Back** button to return to the **WDS Status** page.

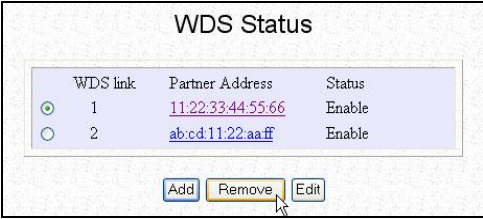

WDS link	Partner Address	Status
<input checked="" type="radio"/> 1	11.22.33.44.55.66	Enable
<input type="radio"/> 2	ab.cd.11.22.aa.ff	Enable

Buttons: Add, Remove, Edit

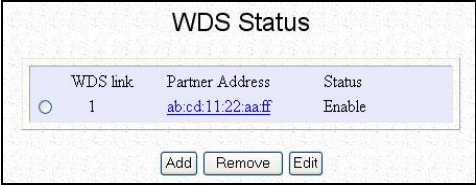

WDS link	Partner Address	Status
<input type="radio"/> 1	ab.cd.11.22.aa.ff	Enable

Buttons: Add, Remove, Edit

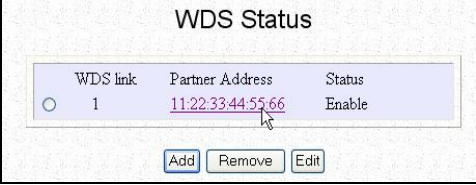

WDS link	Partner Address	Status
<input type="radio"/> 1	11.22.33.44.55.66	Enable

Buttons: Add, Remove, Edit

Link(11:22:33:44:55:66) Statistics						
State			Power Save			
joined			off			
Encryption		Advertised Cipher		Unicast Cipher		Multicast Cipher
yes		None		None		None
Authentication		Deauthentication	Association	Disassociation	Reassociation	
0		0	0	0	0	
		MSDU	Data	Multicast	Management	Control
Receive		0	0	0	0	0
Transmit		0	0	0	0	0
			Signal Strength (RSSI)		Data Rate (Mbps)	
Receive			295		1	
Transmit			2		1 1	
Receive Errors	Discarded Frames	Duplicate Frames	CRC Errors	Decrypt Errors	PHY Errors	DMA Errors
0	0	0	0	0	0	0
Transmit		Discarded		Excessive		DMA

NOTE

- If **WDS Global Control** is Disabled, every WDS link will be closed regardless of its status.

When **WDS Global Control** is set to Enabled, the status of every WDS link that you want to include still needs to be individually Enabled.

- In the WDS Statistics table, each entry corresponds to a particular WDS link.
- Although the WDS nodes may belong to different SSIDs, they MUST be configured in the same channel and use the same WEP keys (if the encryption feature is enabled) to be able to communicate with one another.

If the WDS-enabled access points are required to support too many operational wireless clients, you may find end-to-end throughput to be low (depending on the applications). For instance, end-to-end latency may become an issue in a very long WDS chain configuration.

Chapter 4 Common Configuration

4.4.3 WMM Parameters (available in all modes except for Wireless Bridge Link)

WMM stands for **Wireless Multi-Media**. WMM is a QoS (Quality of Service) standard in IEEE 802.11E that we can adopt to improve and support the voice, video and multimedia applications over a Wi-Fi wireless connection. QoS can be realized through 4 different Access Categories (AC). Each AC type consists of an independent transmit queue and a channel access function with its own parameters that include Cwmin, Cwmax, AIFS, TxopLimit, ACM and Ack-policy.

The following steps demonstrate how to configure these WMM Parameters.

WMM Parameters

From **WLAN Setup** under **Configuration**, click on **Advanced**, which shows the **WLAN Advanced Setup** page.

Go to the **Extended Features** section, and click on the **WMM Parameters** button.

The **WMM Setup** function is enabled by default.

You can disable it by choosing None from the drop-down list or enable it by choosing **WMM** from the drop-down list.

Click on the **Apply** button.

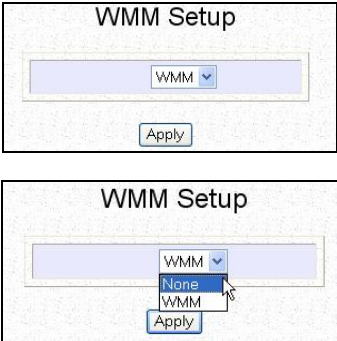

Chapter 4 Common Configuration

AP WMM Parameters

AC TYPE	CWMin	CWMax	AIFS	TxopLimit	ACM	Ack-policy
AC_BE(0)	<input type="text" value="4"/>	<input type="text" value="6"/>	<input type="text" value="3"/>	<input type="text" value="0"/>	<input type="checkbox"/>	<input type="checkbox"/>
AC_BK(1)	<input type="text" value="4"/>	<input type="text" value="10"/>	<input type="text" value="7"/>	<input type="text" value="0"/>	<input type="checkbox"/>	<input type="checkbox"/>
AC_VI(2)	<input type="text" value="3"/>	<input type="text" value="4"/>	<input type="text" value="1"/>	<input type="text" value="3008"/>	<input type="checkbox"/>	<input type="checkbox"/>
AC_VO(3)	<input type="text" value="2"/>	<input type="text" value="3"/>	<input type="text" value="1"/>	<input type="text" value="1504"/>	<input type="checkbox"/>	<input type="checkbox"/>

BSS WMM Parameters

AC TYPE	CWMin	CWMax	AIFS	TxopLimit	ACM
AC_BE(0)	<input type="text" value="4"/>	<input type="text" value="10"/>	<input type="text" value="3"/>	<input type="text" value="0"/>	<input type="checkbox"/>
AC_BK(1)	<input type="text" value="4"/>	<input type="text" value="10"/>	<input type="text" value="7"/>	<input type="text" value="0"/>	<input type="checkbox"/>
AC_VI(2)	<input type="text" value="3"/>	<input type="text" value="4"/>	<input type="text" value="2"/>	<input type="text" value="3008"/>	<input type="checkbox"/>
AC_VO(3)	<input type="text" value="2"/>	<input type="text" value="3"/>	<input type="text" value="2"/>	<input type="text" value="1504"/>	<input type="checkbox"/>

Note: Changes made will only take effect after rebooting.

Depending on the mode you set up, you have to select either AP (Access Point) or BSS (Basic Service Set) WMM Parameters. For instance, if the mode is AP, select AP WMM Parameters. The following parameters are described :

CWmin : It is the minimum Contention Window. It is a random number drawn from this interval or window for the backoff mechanism.

CWmax : It is the maximum Contention Window. It is a random number drawn from this interval or window for the backoff mechanism.

AIFS : Arbitrary Inter-frame Space. It is the minimum time interval between the wireless medium becoming idle and the start of transmission of a frame.

TXOP Limit : Transmission Opportunity. It is the minimum duration for which a QSTA can transmit after obtaining a TXOP.

ACM : Admission Control Management.

Ack Policy: Acknowledge Policy

Chapter 4 Common Configuration

4.4.4 Long Distance Parameters (available in all modes)

This section allows you to define the parameters to ensure that the wireless point-to-point communication between two physically distant access points takes place efficiently and effortlessly.

The following steps demonstrate how to configure these Long Distance Parameters.

Long Distance Parameters

From **WLAN Setup** under **Configuration**, click on **Advanced**, which shows the **WLAN Advanced Setup** page.

Go to the **Extended Features** section, and click on the **Long Distance Parameters** button.

The **Long Distance Parameters** function is disabled by default.

Select **Enable** from the drop-down list

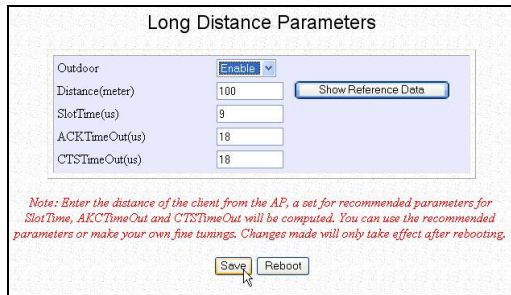

Click on the **Apply** button.

To see the recommended parameter values, click on **Show Reference Data**.

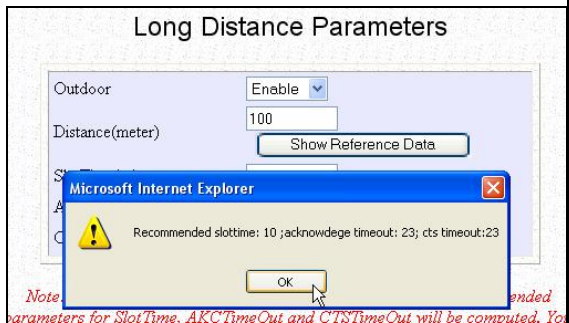

The parameters are described below:

Outdoor:

The Outdoor parameter is disabled by default. If set to Enable, the Outdoor parameters will be automatically configured for outdoor communication over short or long distances, depending on the distance you have specified.

Distance:

This parameter defines the distance between the different buildings in which the access points are set up. It should be entered in meters.

Slot Time:

This parameter determines the slot time allocated by each wireless client (that is, the sending and the receiving clients) to initiate and/or receive data transmission.

ACK Timeout:

This parameter defines the time interval during which the sender will wait for the receiver's acknowledgement of packets received, failing which the sender will assume packet loss and will resend the packets. The ACK timeout value should be increased for longer distances to compensate for the longer packet transit time.

CTS Timeout:

This Clear-to-Send time is the one in which the wireless clients are ready to initiate and/or receive data transmission within a specified timeout.

Chapter 4 Common Configuration

4.5 WLAN Security

This section illustrates how to make your WLAN more secure. All the nodes in your network MUST share the same wireless settings to be able to communicate.

We will illustrate how to configure each type of security mode individually

To start with, follow the common preliminary steps described below to select the most appropriate security approach for protecting your wireless communications.

Selecting Security Mode

Click on **WLAN Setup** from the **CONFIGURATION** menu to select **Security**.

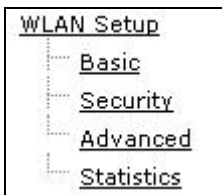

Make a selection from the **Security Mode** drop down menu.

The **Security Mode** is set to **NONE** by default.

Click on **Apply**.

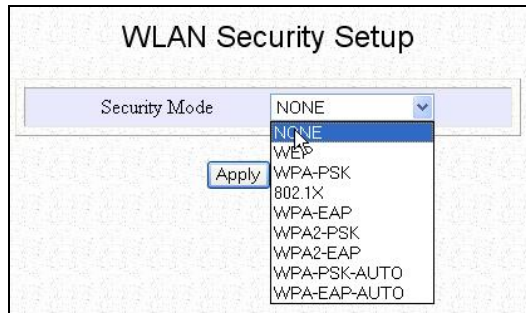

Chapter 4 Common Configuration

4.5.1 How to set up WEP [Available in ALL modes]

The guidelines below will help you to set up Compex WPE54AG for using WEP.

Security Mode -WEP

At the **WEP Setup** page:

Select whether to use WEP 64bit or WEP 128 bit.

Click on **Apply**.

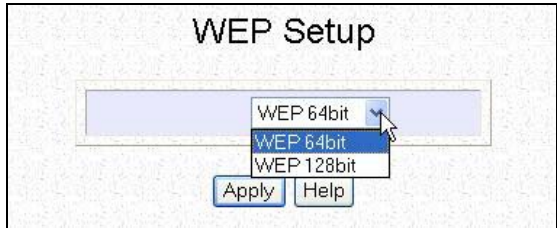

Compex WPE54AG lets you define up to four different WEP keys.

Specify the key entry format, by selecting either:

- Use Alphanumeric Characters
- Use Hexadecimal

Enter your WEP keys in the **Key** fields.

Security Mode –WEP (continued...)

When using 64-bit encryption:

Your WEP key has to be either **5** alphanumeric characters or **10** hex characters long.

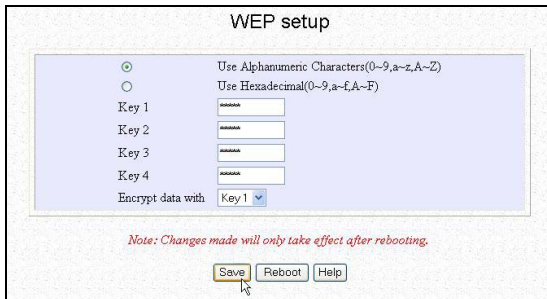

Chapter 4 Common Configuration

When using 128-bit encryption:

Your WEP key has to be either **13** alphanumeric characters or **26** hex characters long.

WEP setup

Use Alphanumeric Characters(0~9,a~z,A~Z)
 Use Hexadecimal(0~9,a~f,A~F)

Key 1
Key 2
Key 3
Key 4

Encrypt data with Key 1

Note: Changes made will only take effect after rebooting.

Save Reboot Help

Select which of the keys defined to **Encrypt data with**.

Click on **Save** and **Reboot** your Comex WPE54AG.

Please note that a **Hexadecimal** value can only take in numbers **0-9** and letters **A-F** and is NOT case-sensitive.

4.5.2 How to set up WPA-PSK [Available in AP/Gateway mode ONLY]

The guidelines below will help you to set up Compex WPE54AG for using WPA-PSK. (Please take note that the **WPA-PSK**, **WPA2-PSK** and **WPA-PSK-AUTO** security modes share the same functions).

Security Mode –WPA-PSK, WPA2-PSK, WPA-PSK-AUTO

At the **WLAN Security Setup** page:

Select **WPA-PSK** mode.

Click on **Apply** button.

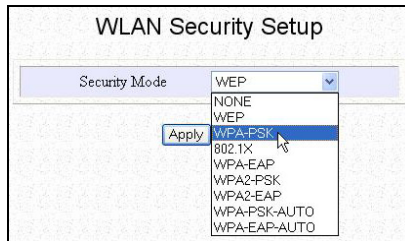

Specify the key entry format by selecting either:

- Passphrase (Alphanumeric characters)
- Hexadecimal

Fill in the pre-shared network key.

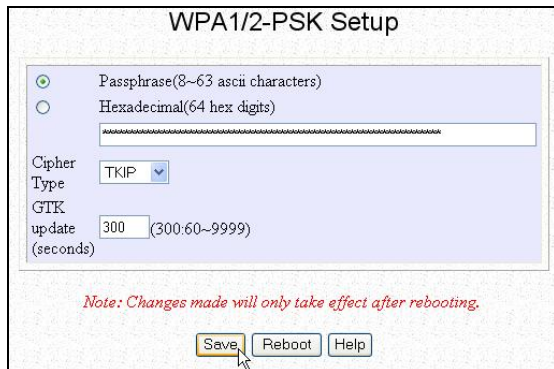

If you are using the **Passphrase** format, your entry can consist of a minimum of 8 alphanumeric characters or a maximum of 63 alphanumeric characters.

Otherwise, when using the **Hexadecimal** format, your entry MUST consist of 64 hexadecimal characters.

The **Cipher Type** is set to **TKIP**.

Define the **GTK update** (Group Transient Key update), or the length of time after which Compex WPE54AG will automatically generate a new master key.

Chapter 4 Common Configuration

Press the **Save** button.

Click on **Reboot** to restart the system, after which your settings will become effective.

Please note that a **Hexadecimal** value can only take in numbers **0-9** and letters **A-F** and is NOT case-sensitive.

For selecting WPA2-PSK and WPA-PSK-AUTO, you can follow the above procedure. However, for WPA (actually is the same as WPA1) , AES is not mandatory whereas AES is mandatory for WPA2.

4.5.3 How to set up 802.1x/RADIUS [Available in Access Point mode ONLY]

The guidelines below will help you to set up Compex WPE54AG for using 802.1x/RADIUS.

Security Mode –802.1x/RADIUS

At the **WLAN Security Setup** page:

Select **802.1x** mode.

Click on **Apply** button.

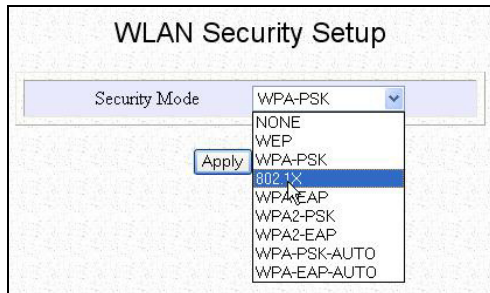

WLAN Security Setup

Security Mode: WPA-PSK

Apply

NONE
WEP
WPA-PSK
802.1X
WPA-EAP
WPA2-PSK
WPA2-EAP
WPA-PSK-AUTO
WPA-EAP-AUTO

Key in the IP address of the **Primary RADIUS Server** in your WLAN.

You can optionally add in the IP address of a **Secondary RADIUS Server**, if any.

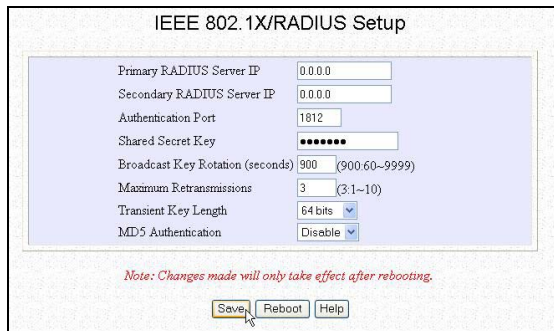

IEEE 802.1X/RADIUS Setup

Primary RADIUS Server IP: 0.0.0.0

Secondary RADIUS Server IP: 0.0.0.0

Authentication Port: 1812

Shared Secret Key:

Broadcast Key Rotation (seconds): 900 (900-9999)

Maximum Retransmissions: 3 (3-10)

Transient Key Length: 64 bits

MD5 Authentication: Disable

Note: Changes made will only take effect after rebooting.

Save Reboot Help

Chapter 4 Common Configuration

[Refer to the section on **How to set up WEP.**]

Press the **Save** button.

Click on **Reboot** to restart the system, after which your settings will become effective.

The RADIUS authentication server **MUST** be in the same subnet as Compex WPE54AG.

4.5.4 How to set up WPA EAP [Available in Access Point mode ONLY]

The guidelines below will help you to set up Compex WPE54AG for using WPA-EAP. (Please take note that the WPA or WPA1-EAP, WPA2-EAP and WPA-EAP_AUTO have the same functions).

Security Mode –WPA-EAP, WPA2-EAP, WPA-EAP-AUTO

At the **WLAN Security Setup** page:

Select **WPA-EAP** mode.

Click on **Apply** button.

The **Cipher Type** is set to TKIP.

Key in the IP address of the **Primary RADIUS Server** in your WLAN.

You can optionally add in the IP address of a **Secondary RADIUS Server**, if any.

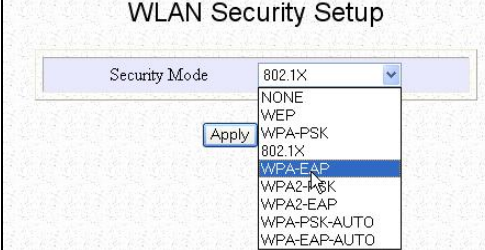

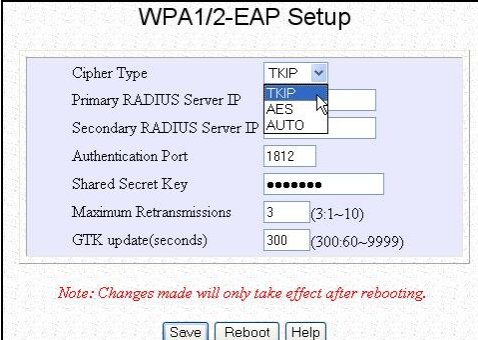

- Cipher Type:** A dropdown menu with 'TKIP' selected.
- Primary RADIUS Server IP:** A text input field with 'TKIP' entered.
- Secondary RADIUS Server IP:** A text input field with 'AES' entered.
- Authentication Port:** A text input field with '1812' entered.
- Shared Secret Key:** A text input field with '*****' entered.
- Maximum Retransmissions:** A text input field with '3' entered, and '(3~10)' shown in parentheses.
- GTK update(seconds):** A text input field with '300' entered, and '(300~60~9999)' shown in parentheses.

At the bottom of the form, there is a red italicized note: "Note: Changes made will only take effect after rebooting." Below the note are three buttons: 'Save', 'Reboot', and 'Help'.

Chapter 4 Common Configuration

Security Mode –WPA-EAP, WPA2-EAP, WPA-EAP-AUTO (continued...)

You can change the default Authentication Port but it MUST match the corresponding port of the RADIUS server.

Enter the **Shared Secret Key**, used to validate client-server RADIUS communications.

Specify the **Maximum Retransmissions**. For greater security, key in the minimum permissible 1, else the maximum allowed is 10.

Define the **GTK update** (Group Transient Key update), or the length of time after which Compex WPE54AG will automatically generate a new master key.

Press the **Save** button.

Click on **Reboot** to restart the system, after which your settings will become effective.

The RADIUS authentication server **MUST** be in the same subnet as Compex WPE54AG.

For selecting WPA2-EAP and WPA-EAP-AUTO, you can follow the above procedure. However, for WPA (actually is the same as WPA1), AES is not mandatory whereas AES is mandatory for WPA2.

4.6 STP Setup (available in AP/Gateway modes)

Spanning Tree Protocol (STP) is a link management [protocol](#) that helps to prevent undesirable loops from occurring in the network. Having alternative network traffic paths as backup increases fault tolerance in case of link failure in the network. But for an Ethernet network to function properly, only one active path can exist between two stations. Otherwise if a loop exists in the network topology, this might confuse the forwarding algorithm and allow duplicate frames to be forwarded.

In short, the main purpose of activating STP is to prevent looping when you have redundant paths in the network. Without activating STP, a redundant topology will cause broadcast storming.

To establish path redundancy, STP creates a [tree](#) that spans all of the switches in an extended network. It establishes the redundant links as a backup in case the initial link should fail but forces redundant paths into a standby, or blocked, state. If STP costs change, or if one network segment in the STP becomes unreachable, the spanning tree algorithm reconfigures the spanning tree [topology](#) and re-establishes the link by activating the standby path. Without spanning tree in place, it is possible that more than one connection may become simultaneously live, which could result in an endless loop of traffic on the [LAN](#).

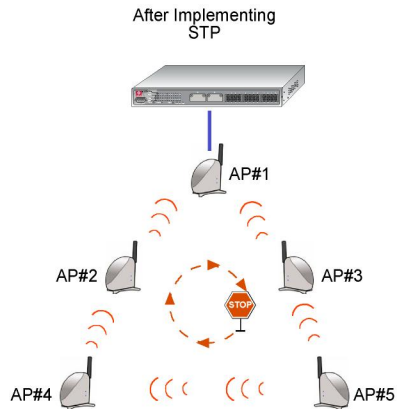
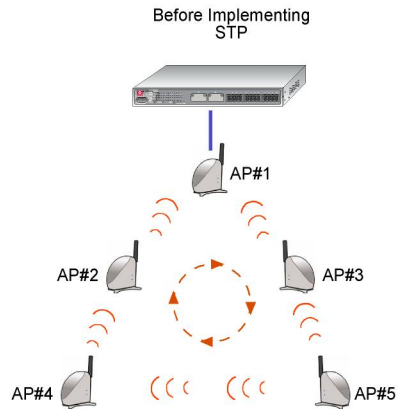

Chapter 4 Common Configuration

Spanning-Tree Protocol operation is transparent to end stations, which are unaware whether they are connected to a single LAN segment or to a switched LAN of multiple segments.

In the figure shown below, AP#1 is physically connected to a switch whilst another 4 access points (AP#2, AP#3, AP#4 and AP#5) are connected to AP#1 wirelessly. Without enabling STP function, the redundant path in the network will cause broadcast storm due to duplicated frames being forwarded.

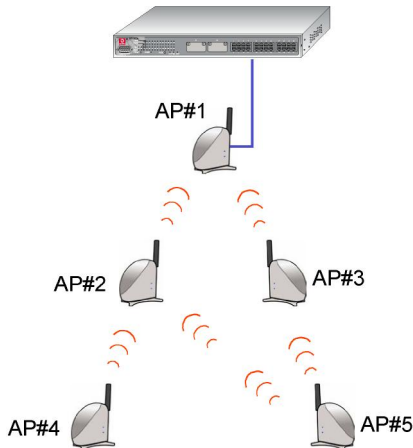

When STP is enabled, the STP-enabled access points will first try to find the root access point using the following criteria:

- a. use the access point that is configured with the smallest STP priority. Default priority set in the access points is 32768.
- b. If the STP priority values are the same, the access point with smallest MAC address will be chosen as root.

Chapter 4 Common Configuration

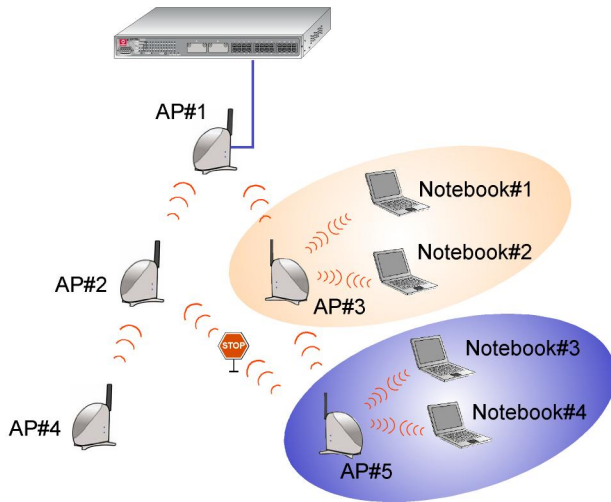

Once the root access point is determined, the STP algorithm will start to calculate the path cost from each access point to the root access point. Based on the path cost in the following table,

Bandwidth	STP Cost
4Mbps	250
10Mbps	100
16Mbps	62
45Mbps	39
100Mbps	19
155Mbps	14
622Mbps	6
1Gbps	4
10Gbps	2

The path with the smallest cost will be used and extra redundant paths will be disabled.

Chapter 4 Common Configuration

To explain the effect of STP & Pseudo VLAN in a wireless network, we will compare 3 separate scenarios.

Scenario #1 – (No STP, No Pseudo VLAN)

Referring to the illustration below, if the Spanning Tree Protocol (STP) and Pseudo VLAN are not implemented in a network, all clients (Notebook#1, #2, #3 & #4,) can access one another, resulting in low level of data security. Moreover, if redundant paths were found in this network, broadcast packets would be duplicated and forwarded endlessly resulting in a broadcast storm.

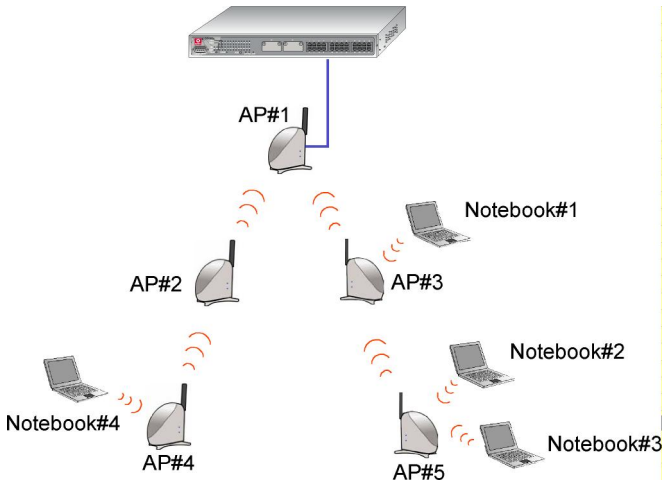

Chapter 4 Common Configuration

Scenario #2 – (With STP, No Pseudo VLAN)

When STP is enabled, extra redundant network paths between access points will be disabled, hence preventing multiple active network paths in between any two network access points.

If one of the access points is down, the STP algorithm will reactivate one of the redundant paths so that the network connection will not be lost.

All wireless users will be able to communicate with each other if they are associated to the access points of the same WDS zone, which could be harmful to the user's security and privacy, especially in a public access network.

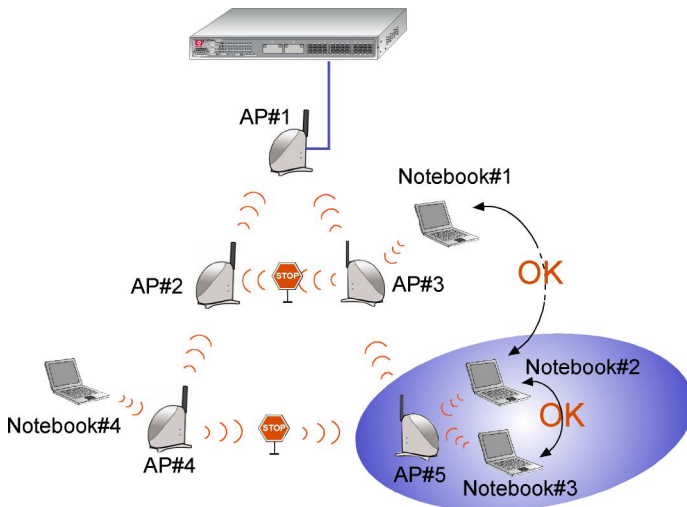

Chapter 4 Common Configuration

Scenario #3 – (With STP and Pseudo VLAN)

In this example, both STP and Pseudo VLAN are implemented in this network. Wireless users are unable to communicate with one another. Implementing Pseudo VLAN is one of the measures to enhance data privacy between wireless users in the network.

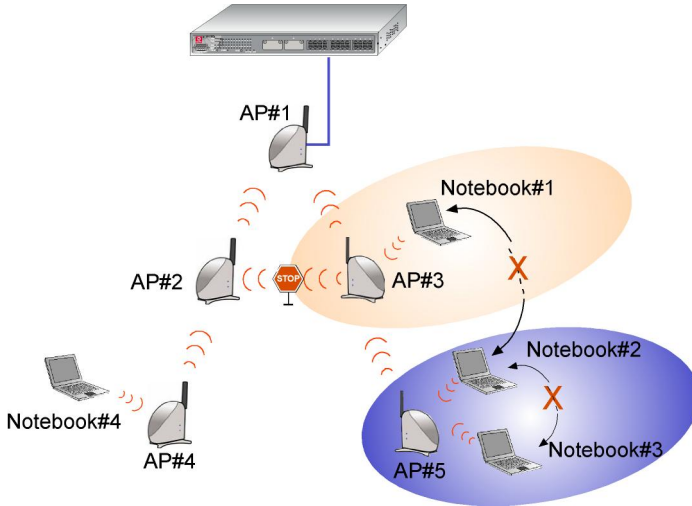

Enabling STP Setup

Click on **STP Setup** from the **CONFIGURATION** menu

Select **Enable** from the **STP Status** radio button.

STP Status:

Activate Spanning Tree Protocol (STP) function makes your network more resilient to link failure while avoiding loop formation.

STP Setup	
STP Status	<input checked="" type="radio"/> Enable <input type="radio"/> Disable
STP Designated Root	32768
Priority (0 - 65535)	2
Hello Time (1 - 10)	2
Forward Delay (4 - 30)	15
Max Age (6 - 40)	20

Note: Changes made will only take effect after rebooting.

Save Reboot Help

Priority:

Specify the priority weight that should be given to the AP.

This value specifies which access point acts as the central reference point, or Root AP, for the STP system — the lower the priority value, the more likely the access point is to become the Root AP. If the priority values are all the same, then the system will search for the access point with the smallest MAC address and set it as the Root AP.

Hello Time:

Specify the time in seconds that elapses between the configuration messages (also known as Hello BPDUs) generated by an AP that assumes itself to be the Root AP.

Forwarding Delay:

Specify the time in seconds that an AP spends in the listening and learning states, that is, listening for configuration messages.

Max Aging Time:

Specify the maximum age in seconds of a stored configuration message information, after which it will be judged as too old and will be discarded.

If an AP does not receive another configuration message after the Max Aging Time, the system will assume that the link between itself and the Root AP has gone down and will then reconfigures the network to cater for the change.

Click on the **Apply** button.

Chapter 4 Common Configuration

4.7 SNMP Setup

Simple Network Management Protocol (SNMP) is a set of communication protocols that separates the management architecture from the architecture of the hardware devices.

Enabling SNMP

Click on **SNMP Setup** from the **CONFIGURATION** menu

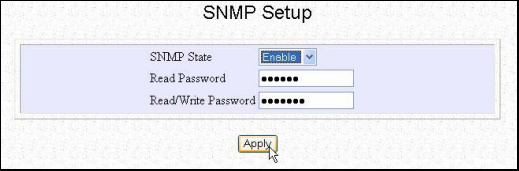

Select **Enable** from the **SNMP State** drop-down list.

The default **Read Password** is set to *public* while the default **Read/Write Password** is *private*.

Click on the **Apply** button.

4.8 MAC Filtering

MAC Filtering acts as a security measures by controlling the users from accessing to the network. This can be easily done by adding the user's MAC address to the listing and from there, you can choose whether the particular user is allowed to access to the network or not. Simply click on the radio button besides **Allow PCs listed to access network**, or **Prevent PCs listed from accessing network** to allow/forbid access to the network.

Enabling MAC Filtering

Click on **MAC Filtering** from the **CONFIGURATION** menu.

Select **Enable** from the **MAC Filtering** drop-down list.

Click on the **Add** button to add in the MAC address of the user.

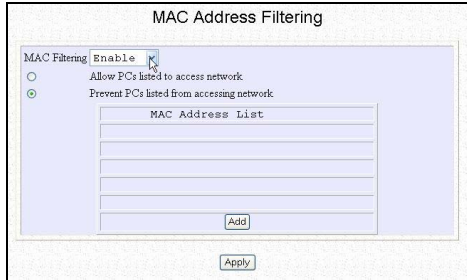

Fill in the **Filtered Mac Address** field with the MAC address of the client in the format **xx:xx:xx:xx:xx:xx** or **xx-xx-xx-xx-xx-xx**, where x is any value within the range 0-9 or a-f.

Click on the **Apply** button to update the changes.

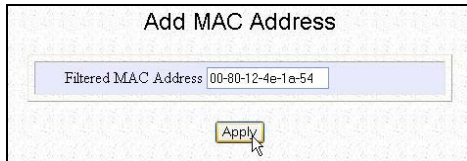

Referring to the figure shown on the right, notice that the MAC Address has been added to the list.

Next, you can choose whether your list of users should be allowed/prevented to/from access to the network.

Simply click on the radio button besides **Allow PCs listed to access network**, or **Prevent PCs listed from accessing network**.

Click **Apply** button to update the changes.

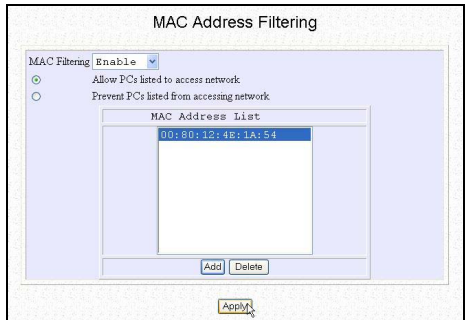

NOTE

When Mac Filtering is enabled with allow access policy, the Mac Address list cannot be empty.

This chapter provides guidelines in:

- **Setting up uConfig (only in Gateway mode)**
- **Configuring WAN Setup (only in Gateway or Wireless Routing Client mode)**
- **Using NAT**
- **Routing**
- **Implementing IP Filtering**
- **Applying Remote Management**
- **Enabling Parallel Broadband**

5.1 Setting up uConfig (only in Gateway mode)

This option is ONLY available when Compex WPE54AG operates in **Gateway** mode.

uConfig Set up

Click on **uConfig IP Setup** from the **CONFIGURATION** menu.

Fill in the **IP Address**.

Key in the **Network Mask**.

Click on the **Save** button.

Reboot the system to make your changes effective.

uConfig IP Setup

IP Address	192	168	254	254
Network Mask	255	255	255	0

Note: Changes made will only take effect after rebooting.

Chapter 5 Further Configuration

5.2 Configuring WAN Setup (Available in Gateway and Wireless Routing Client mode)

The WAN setup allows you to set up Compex WPE54AG for broadband Internet connection.

Described below are the common steps you should start with to select or change the broadband connection type.

Changing WAN Type

Click on **WAN Setup** from the **CONFIGURATION** menu.

The setup page of the WAN type that you have last implemented will be displayed.

Since Compex WPE54AG operates in **Dynamic IP** Address Allocation mode by default, initially the **Dynamic IP** setup page will appear.

Press the **Change** button (which appears on the setup pages of all the WAN Types), to reach the **Select WAN Type** page.

Select the **WAN type** you want to switch to.

Click on **Save**.

The setup page of the WAN type that you have selected will then appear.

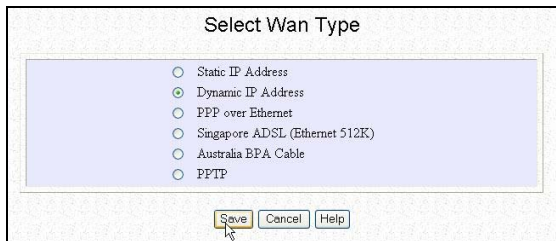

Chapter 5 Further Configuration

5.2.1 Dynamic IP

In the default **dynamic IP** addressing mode, your ISP automatically assigns the IP address of CompeX WPE54AG to it.

This type of connection applies to most Cable Internet subscribers, for instance:

- Singapore Cable Vision subscribers.
- @HOME Cable Service users.

Changing WAN Type – Dynamic IP Configuration

At the **Dynamic IP WAN Setup** page:

You can review the:

- IP Address
- Network Mask
- Gateway IP Address
- Primary DNS
- Secondary DNS

Wan Type	Dynamic IP	Change
IP Address	0.0.0.0	
Network Mask	0.0.0.0	
Gateway IP Address	0.0.0.0	
Primary DNS	0.0.0.0	
Secondary DNS	0.0.0.0	

Your ISP dynamically allocates these parameters to CompeX WPE54AG.

5.2.2 Static IP

If you have subscribed to a specific IP address or to a fixed range of IP addresses from your ISP, follow the procedure summarized below.

Changing WAN Type – Static IP Configuration

At the **Static IP WAN Setup** page:

Replace the default **IP Address**, **Network Mask** and **Gateway IP Address** fields with the relevant values given by your ISP.

Wan Type	Static IP	Change
IP Address	203 120 12 240	
Network Mask	255 255 255 0	
Gateway IP Address	203 120 12 2	

Note: Changes made will only take effect after rebooting.

Buttons: Save, Reboot, Help

Click on the **Save** button.

Click on the **Reboot** button to restart the system and let the changes to take effect.

Chapter 5 Further Configuration

5.2.3 PPPoE

Select this connection type if you have subscribed to ADSL in a country utilizing standard PPPoE for authentication, for instance:

- If you are in Germany which uses T-1 connection.
- If you are a SingNet Broadband or Pacific Internet Broadband user in Singapore.

The next steps will guide you in setting up Compex WPE54AG.

Changing WAN Type – PPPoE Configuration

At the **PPPoE WAN Setup** page:

Fill in the relevant fields following the parameters of your broadband Internet account.

The **Status** section gives you a summary of your connection settings such as:

- IP address
- Network Mask
- Gateway IP Address
- Primary & Secondary DNS

If you are offline, pressing the **Connect** button will immediately initiate a connection.

Click on the **Save** button.

Click on the **Reboot** button to restart the system and allow the changes to take effect.

Chapter 5 Further Configuration

PPPoE Parameter	Description
MTU	The MTU or Maximum Transmission Unit is the largest packet size allowed by the ISP. It is set by default to 1462 though it can vary between 1400 and 1492.
Username	This refers to your broadband account username.
Password	This refers to your broadband account password.
Service Name	This optional field allows you to key in the service name of your ADSL subscription.
On-Demand	If enabled, the NetPassage router will automatically connect to the ISP whenever a LAN client makes an Internet request.
Idle Timeout	<p>This field is relevant only if the On-Demand option is enabled and allows you to specify a maximum lapse of idle time allowed before Compex WPE54AG automatically goes offline. It will only reconnect when a LAN client makes an Internet request.</p> <p>If the field is set to 0, this feature will be disabled and Compex WPE54AG will remain online unless disconnected by the ISP.</p>
Always-On	If this feature is enabled, Compex WPE54AG will remain permanently connected to the Internet.
Reconnect Time Factor	This field is relevant only if the Always-On option is enabled and allows you to specify a maximum lapse of offline time following which, NetPassage should automatically reconnect to the Internet. The default value has been set to 30 seconds.
Use non-standard PPPoE Ethernet type	This applies to certain Ethernet-based ADSL modem requiring non-standard PPPoE for authentication. In case of doubts, do NOT enable this checkbox.

Chapter 5 Further Configuration

5.2.4 Singapore ADSL

Other ADSL subscribers in Singapore, including SingTel Magix SuperSurf users, should opt for this type of connection.

Changing WAN Type – Singapore ADSL Configuration

At the **Singapore ADSL WAN Setup** page:

Key in the **Username** of your Internet account.

Insert your account **Password**.

Enter an **Idle Timeout** value, in the range of 30-3600 seconds. Entering **0** will disable this feature.

WAN Setup	
Wan Type	Singapore ADSL(Ethernet 512K) <input type="button" value="Change"/>
Username	<input type="text" value="Username@INT512"/>
Password	<input type="password" value="....."/>
Idle Timeout (30-3600, 0:Disable)	<input type="text" value="300"/> seconds
Status	Disconnected <input type="button" value="Connect"/>
IP Address	0.0.0.0
Network Mask	0.0.0.0
Gateway IP Address	0.0.0.0
Primary DNS	0.0.0.0
Secondary DNS	0.0.0.0

Note: Changes made will only take effect after rebooting.

The **Status** section gives you a summary of your connection settings such as:

- IP address
- Network Mask
- Gateway IP Address
- Primary & Secondary DNS

If you are offline, pressing the **Connect** button will immediately initiate a connection.

Click on the **Save** button.

Press the **Reboot** button to restart the system and allow the changes to take effect.

Chapter 5 Further Configuration

5.2.5 Australia BPA Cable

This type of connection has been especially customized for Big Pond Cable Internet users in Australia

Changing WAN Type – Singapore ADSL Configuration

At the **Australia BPA WAN Setup** page:

Key in the **Username** of your Internet account.

Insert your account **Password**.

Enter the **IP address** of your Authentication Server, as defined by your ISP.

Fill in an **Idle Timeout** value, in the range of 30-3600 seconds.

Entering **0** will disable this feature.

The Status section gives you a summary of your connection settings such as:

- IP address
- Network Mask
- Gateway IP Address
- Primary & Secondary DNS

If you are online, pressing the **Disconnect** button will immediately end your connection.

Click on the **Save** button.

Press the **Reboot** button to restart the system and allow the changes to take effect.

Field	Value
Wan Type	Australia BPA Cable
Username	Username
Password	*****
Authentication Server	
Idle Timeout (30-3600, 0:Disable)	0 seconds
Status	Disconnected
IP Address	0.0.0.0
Network Mask	0.0.0.0
Gateway IP Address	0.0.0.0
Primary DNS	0.0.0.0
Secondary DNS	0.0.0.0

Chapter 5 Further Configuration

5.2.6 PPTP

The Point-to-Point Tunneling Protocol (PPTP) is a networking technology which, enables the implementation of secure multi-protocol Virtual Private Networks (VPNs) through public networks, enabling remote users to access corporate networks securely at a lower cost

Changing WAN Type – PPTP Configuration

At the **PPTP WAN Setup** page:

Key in the **Client IP address**.

Enter the **Network Mask**.

Fill in the **Username** of your Internet account.

Insert your account **Password**.

Enter the **IP address** of your VPN Server.

Fill in an **Idle Timeout** value, in the range of 30-3600 seconds.

Entering **0** will disable this feature.

Click on the **Save** button.

Press the **Reboot** button to restart the system and let the changes take effect.

Wan Type	PPTP	<input type="button" value="Change"/>		
Client IP	203	120	12	240
Net Mask	255	255	255	0
Username	<input type="text" value="Username"/>			
Password	<input type="password" value="*****"/>			
VPN Server	<input type="text"/>			
	Pls input IP of the server. e.g 100.100.100.100			
Idle Timeout (30-3600, 0:Disable)	0	seconds		
Status	Disconnected	<input type="button" value="Connect"/>		
IP Address	0.0.0.0			
Network Mask	0.0.0.0			
Gateway IP Address	0.0.0.0			
Primary DNS	0.0.0.0			
Secondary DNS	0.0.0.0			

Note: Changes made will only take effect after rebooting.

Chapter 5 Further Configuration

5.3 Using NAT (Only available in Gateway and Wireless Routing Client mode)

NAT, also known as Network Address Translation, functions by transforming the private IP address of packets originating from hosts on your network so that they appear to be coming from a single public IP address and by restoring the destination public IP address to the appropriate private IP address for packets entering the private network. The multiple PCs on your network would then appear as a single client to the WAN interface.

Enabling NAT

Click on NAT from the **CONFIGURATION** menu.

By default, the **NAT Status** radio button is enabled.

To change the **NAT Status**:

Select the appropriate radio button.

Click on the **Apply** button.

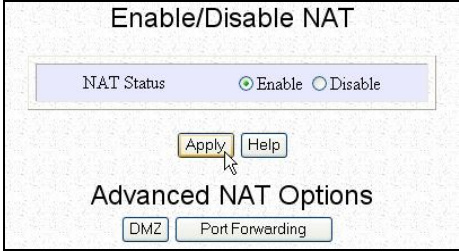

NOTE

Disabling NAT will disable Internet Sharing. Broadband Internet sharing requires this option to be Enabled.

When NAT is enabled, your network is not accessible to the WAN. However, implementing **virtual servers** allows you to host Internet servers such as Web servers, FTP servers or Mail servers on your network, in spite of NAT.

Chapter 5 Further Configuration

5.3.1 To set up a De-Militarised Zone host

A De-Militarised Zone host, or DMZ host, is a separate neutral client sitting between your private network and the WAN.

It initiates WAN connections upon request from your network clients, and forwards the request packets. Similarly, outside users can access only the DMZ host.

You can host Web pages or public information that can be served to the outside world, on the DMZ host.

Setting up DMZ

Click on **NAT** from the **CONFIGURATION** menu.

Ensure the **NAT Status** is enabled.

At the **Advanced NAT Options** section:

Nat DMZ Ip Address

Private IP Address: 192.168.168.55

Apply

Click on **DMZ**.

Key in the **IP address** of the PC you wish to place within the DMZ in the **Private IP Address** field.

The default Private IP Address is set to 0.0.0.0. For illustration, we entered **192.168.168.55**

Click on the **Apply** button to confirm your entry.

Disable DMZ

Enter **0.0.0.0** as the **Private IP Address**.

Click on the **Apply** button.

Nat DMZ Ip Address

Private IP Address: 0.0.0.0

Apply

Chapter 5 Further Configuration

5.3.2 To set up port forwarding

Port forwarding allows Compex WPE54AG to redirect any incoming Internet request bearing a public IP address to a specific PC on your network, based on the incoming packet's TCP/UDP port number.

Using TCP port forwarding thus allows you to hide your web-server behind Compex WPE54AG for added security while using UDP port forwarding lets you run a secure multiplayer game server.

The following diagram shows a Compex WPE54AG with a public IP address of 203.120.90.3 and a private IP address of 192.168.168.1. All incoming packets with port number 80 will be forwarded to the Web server, known on the LAN as 192.168.168.5, while those with port number 21 will be directed to the FTP server which has a private IP address of 192.168.168.8.

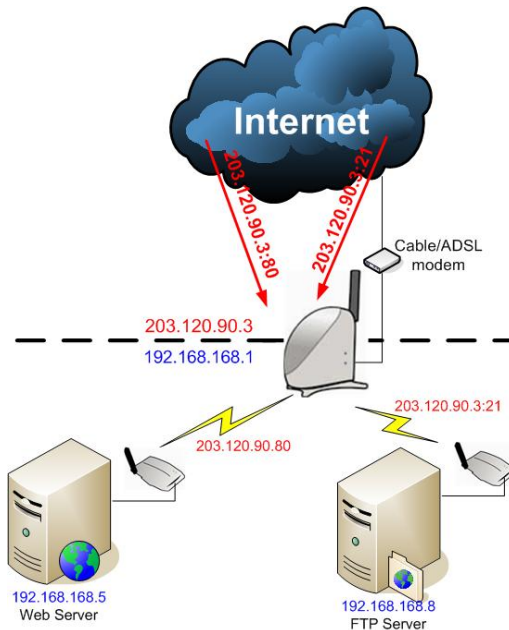

Chapter 5 Further Configuration

Set up Port Forwarding – For Known Server

Click on NAT from the **CONFIGURATION** menu.

Ensure whether the **NAT Status** is enabled.

At the **Advanced NAT Options** section:

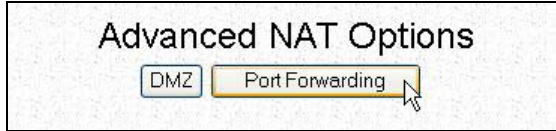

Click on **Port Forwarding**.

The **NAT Static Port Based Entries** table illustrated by the screen shot displays the list of current port-based entries.

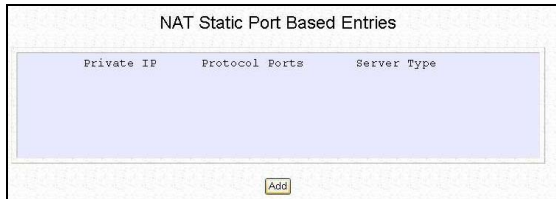

Click on the **Add** button.

For standard server applications: **HTTP/FTP/POP3/Netmeeting**, go to the **Known Server** section:

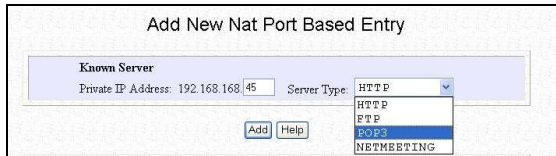

Complete the **Private IP Address** field.

Pick the appropriate selection from the **Server Type** drop down list.

Click on **Add** button.

We illustrated with a **POP3** server having **Private IP Address** of **192.168.168.45**.

Chapter 5 Further Configuration

Set up Port Forwarding – For Custom Server

Otherwise, in order to set up Internet applications which are not defined in the **Known Server** section, go to **Custom Server**:

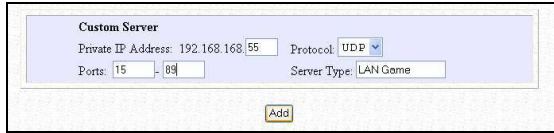

Key in the **Private IP Address**.

Define the **Port numbers** to use.

Select the relevant **Protocol** from the drop down list.

Identify the **Server Type**.

Click on **Add** button.

We entered a **Private IP Address** of **192.168.168.55**, defined ports **15** to **89** as the application **Ports**, selected **UDP** from the **Protocol** drop-down list and labelled the **Server Type** as **LAN Game**.

The updated **NAT Static Port Based Entries** table will reflect your new entry.

If you want to assign more servers in your LAN, click on the **Add** button.

Delete a table entry

If you want to delete any of the table entries:

Select the entry to delete.

Click on the **Delete** button.

The table will be refreshed.

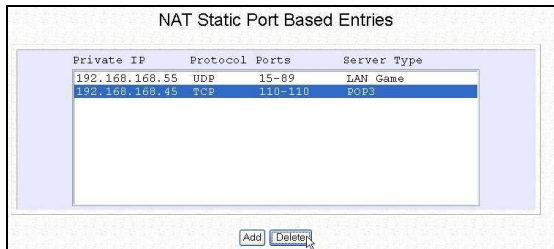

Private IP	Protocol	Ports	Server Type
192.168.168.55	UDP	15-89	LAN Game
192.168.168.45	TCP	110-110	POP3

At the bottom of the table, there are 'Add' and 'Delete' buttons.

Chapter 5 Further Configuration

The following is a non-exhaustive list of well-known port numbers:

Application	Port Number
Echo	7
Daytime	13
FTP	21
SMTP (Simple Mail Transfer, i.e., email)	25
Telnet	23
Time	37
Name server	42
Gopher	70
WWW (World Wide Web)	80

5.4 Routing (Only available in Gateway and Wireless Routing Client mode)

Compex WPE54AG supports both static and dynamic routing so that you can manually add entries into its routing table and dynamic routing, where it will automatically update the routing table, whenever necessary.

NOTE

The default settings of Compex WPE54AG are sufficient to allow broadband Internet sharing. There is NO need to configure any further routing information.

Please note that improper routing settings will cause undesired effects!

Chapter 5 Further Configuration

The diagram illustrates a Compex WPE54AG (**X**) functioning as Internet gateway to wireless clients while another Compex WPE54AG (**Y**) connects to the office's remote resources.

The routing table of **X** can be modified so that if its wireless clients intend to use the remote office resources, data packets are automatically redirected to **Y**.

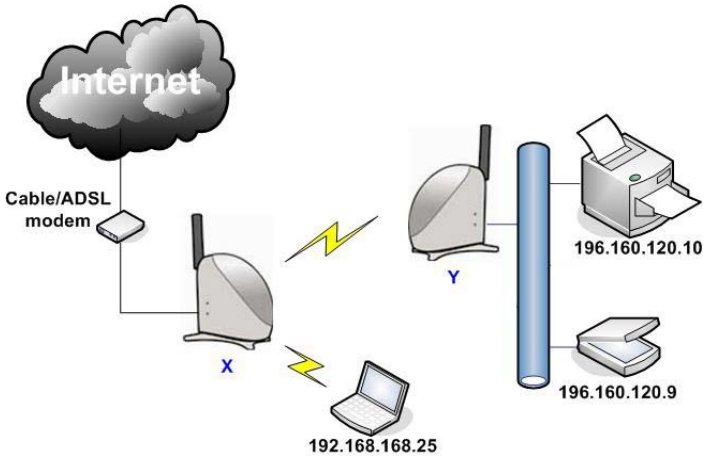

Chapter 5 Further Configuration

5.4.1 Static Routing

The following will show you how to add entries to your gateway's routing table so that it may re-route IP packets to another network. This is very useful if your network has more than one router.

Static Routing

Click on **Routing** from the **CONFIGURATION** menu.

The **IP Routing Table** illustrated by the screen shot on the right displays the list of current routing entries.

If you want to add a static route in the **IP Routing Table**:

Click on the **Add** button.

Specify the **Destination IP Address** of your new entry.

Fill in the **Gateway IP Address**.

Click on **Apply**.

The new entry will appear in the updated **IP Routing Table**.

If you want to add more routes, click on the **Add** button.

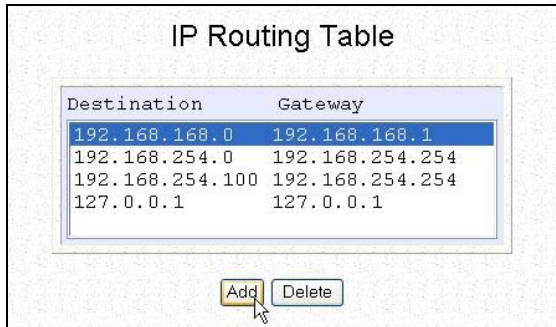

Destination	Gateway
192.168.168.0	192.168.168.1
192.168.254.0	192.168.254.254
192.168.254.100	192.168.254.254
127.0.0.1	127.0.0.1

Delete Static Routing

If you want to delete any of the table routes:

Select the entry to delete. Click on the **Delete** button.

The table will be refreshed.

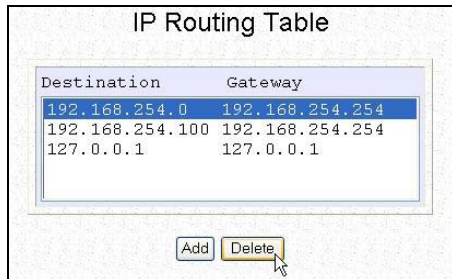

Destination	Gateway
192.168.254.0	192.168.254.254
192.168.254.100	192.168.254.254
127.0.0.1	127.0.0.1

Chapter 5 Further Configuration

5.4.2 Dynamic Routing

When using dynamic routing, Compex WPE54AG can continuously update its routing table with the latest routing information, thus automatically adjusting to any physical changes in the network topology.

Compex WPE54AG supports RIP1 (Routing Information Protocol) and RIP2 (Routing Information Protocol version 2), and periodically broadcasts its routing tables to neighboring routers. The best route is chosen if there are multiple routes to a destination.

The next steps will guide you in setting up dynamic routing.

Dynamic Routing

Click on **Routing** from the **CONFIGURATION** menu.

By default, **Dynamic Routing** is disabled.

Select which dynamic routing protocol to implement from the **Routing Protocol** drop down list.

Click on the **Apply** button.

Reboot the system.

From then on, the **IP Routing Table** will be dynamically updated.

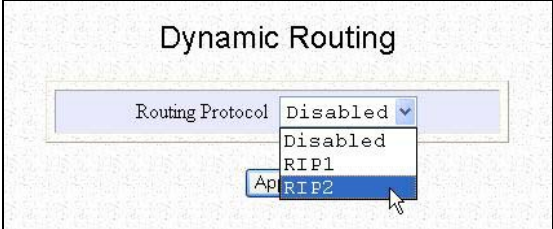

Chapter 5 Further Configuration

5.5 Implementing IP Filtering (Only available in Gateway and Wireless Routing Client mode)

Enabling the IP Filtering function causes Compex WPE54AG to decide, according to predefined rules, whether to block all outgoing packets or to let them pass.

Compex WPE54AG provides granularity and latitude in monitoring the traffic in your network by allowing you to define IP filtering rules, based on these 3 factors:

- **Source IP Address**
This would allow you to selectively restrict Internet activity originating from a specific PC or group of PCs on your network.
- **TCP Port**
You may choose to prevent certain applications such as FTP or Telnet, which use a commonly known port number.
- **Time frame**
For example, you may restrict Internet access from your children's PC to certain time frames such as between 19H30 and 21H45.

To illustrate, let us assume that an IP filtering rule has been defined as:

TCP Port **23** from **any** IP on **any** day at **any** time (Port 23 is usually used for **Telnet**).

If the **sent** radio button is selected, all outgoing packets will be sent except those belonging to **Telnet** sessions. On the other hand, if the **discarded** radio button is selected, all outgoing packets will be blocked except for those belonging to **Telnet** sessions. The second case is illustrated below.

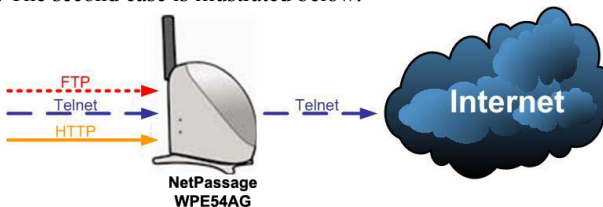

Chapter 5 Further Configuration

IP Filtering

Click on **IP Filtering** from the **CONFIGURATION** menu.

Select either the **Sent** or **Discarded** radio button to accept or reject any packet conforming to the rules.

Click on the **Add** button to set the new rule in the **IP Filter Configuration** GUI.

Filtering Configuration

Warning: Incorrect configuration may cause undesirable behavior.

All IP packets will be sent discarded except for those matching one or more of the following rules.

Select to Edit	Rule Name	IP Address(es)	Destination Port(s)	Day of the Week	Time of the Day
<input type="radio"/>					

If the system loses its time settings, ignore accept the access time settings in the above rules.

Insert a **Rule Name** for this new packet filtering rule.

Rule Name

From the **IP Address** drop down list, select whether to apply the rule to:

IP Address Range

(From) Any

(To) Range

Single

A Range of IP addresses

In this case, you will have to define **(From)** which IP address **(To)** which IP address, your range extends.

IP Address Range

(From) 192.168.168.25

(To) 192.168.168.75

A Single IP address

Here, you need only specify the source IP address in the **(From)** field.

IP Address Single

(From) 192.168.168.25

(To) 192.168.168.

Any IP address

You may here, leave both, the **(From)** as well as the **(To)** fields, blank.

IP Address Any

(From) 192.168.168.

(To) 192.168.168.

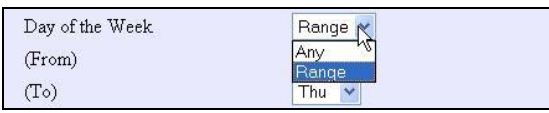
Chapter 5 Further Configuration

IP Filtering (continued...)	
<p>At the Destination Port drop down list, select either:</p>	 <p>Destination Port (From) (To)</p>
<p>A Range of TCP ports In this case, you will have to define (From) which port (To) which port, your rule applies.</p>	 <p>Destination Port (From) (To)</p>
<p>A Single TCP port Here, you need only specify the source port in the (From) field.</p>	 <p>Destination Port (From) (To)</p>
<p>Any IP port You may here, leave both, the (From) as well as the (To) fields, blank.</p>	 <p>Destination Port (From) (To)</p>
<p>From the Day of the Week drop down list, select whether the rule should apply to:</p>	 <p>Day of the Week (From) (To)</p>
<p>A Range of days Here, you will have to select (From) which day (To) which day</p>	 <p>Day of the Week (From) (To)</p>
<p>Any day In this case, you may skip both the (From) as well as the (To) drop down fields.</p>	 <p>Day of the Week (From) (To)</p>

Chapter 5 Further Configuration

IP Filtering (continued...)

At the **Time of the Day** drop down list, you may also choose to apply the rule to:

Time of the Day	Range	(hh: 00-23, mm: 00-59)
(From)	Any	(hh:mm)
(To)	Range	(hh:mm)
	15:00	(hh:mm)

A Range of time

In which case, you have to specify the time in the format **HH:MM**, where **HH** may take any value from 00 to 23 and **MM**, any value from 00 to 59.

Time of the Day	Range	(hh: 00-23, mm: 00-59)
(From)	08:00	(hh:mm)
(To)	15:00	(hh:mm)

Any time

Here, you may leave both **(From)** and **(To)** fields blank.

Time of the Day	Any	(hh: 00-23, mm: 00-59)
(From)		(hh:mm)
(To)		(hh:mm)

Click on the **Apply** button to make the new rule effective.

The **Filtering Configuration** table will then be updated.

If you want to define more **IP Filtering** rules, click on the **Add** button and follow the same procedure.

Delete IP Filtering

We illustrated deleting the rule called **Finance**.

To delete an existing IP filtering rule:

Select the radio button corresponding to the rule to delete.

Click on **Delete**.

The **Filtering Configuration** table will then be refreshed.

Filtering Configuration

Warning: Incorrect configuration may cause undesirable behavior.

All IP packets will be sent discarded except for those matching one or more of the following rules.

Select to Edit	Rule Name	IP Address(es)	Destination Port(s)	Day of the Week	Time of the Day
<input checked="" type="radio"/>	Finance	192.168.168.12-192.168.168.16	1-5	Mon-Fri	08:00-15:00
<input type="radio"/>	Purchasing	192.168.168.20-192.168.168.30	14-24	Mon-Sat	09:00-22:00

If the system loses its time settings, ignore accept the access time settings in the above rules.

Chapter 5 Further Configuration

Edit IP Filtering (continued...)

We illustrated editing the rule called **Purchasing**.

If you want to edit an existing IP filtering rule:

Select the radio button corresponding to the rule to edit.

Click on **Edit**.

You will then return to the **IP Filtering Configuration** GUI, from which you can re-define the rule.

Selected to Edit	Rule Name	IP Address(es)	Destination Port(s)	Day of the Week	Time of the Day
<input checked="" type="radio"/>	Purchasing	192.168.168.20-192.168.168.30	14-24	Mon-Sat	09:00-22:00

5.6 Applying Remote Management (Only available in Gateway and Wireless Routing Client mode)

Making use of remote management, you only require Internet access to be able to manage your network.

This feature is especially helpful for those who work away from the office or from home.

Remote Management

Click on **Remote Management** from the **CONFIGURATION** menu.

Specify the **HTTP Port number** and the **Telnet Port number**.

The standard entry for HTTP Port is 80 and 23 for Telnet Port.

Click on **Save** button.

Press the **Reboot** button to restart the system so that the changes can take effect.

HTTP Port: 80 (Standard=80)
TELNET Port: 23 (Standard=23)
(Enter 0 to disable remote management)

Note: Changes made will only take effect after rebooting.

Chapter 5 Further Configuration

Remote Management (continued...)

If you want to disable the **Remote Management** feature:

Key in **0** for both the **HTTP Port** and the **TELNET Port**.

Click on **Save** button.

Press the **Reboot** button to restart your computer so that the changes can take effect.

Remote Management

HTTP Port	<input type="text" value="0"/>	(Standard=80)
TELNET Port	<input type="text" value="0"/>	(Standard=23)

(Enter 0 to disable remote management)

Note: Changes made will only take effect after rebooting.

5.7 Enabling Parallel Broadband (Only available in Gateway mode)

Compex WPE54AG is equipped with Compex's exclusive **Parallel Broadband** technology, which translates into scalable Internet bandwidth as well as Load Balancing and Fail-Over Redundancy features.

Since there is no restriction to the type of broadband Internet account that a Compex WPE54AG can connect to, your network may run with one Compex WPE54AG on Cable Internet, while the rest connect to ADSL.

The diagram below illustrates an application of Parallel Broadband in a network with 3 Compex WPE54AGs, **X**, **Y** and **Z**.

5.7.1 Load balancing

Building your network around multiple Compex WPE54AGs arranged in cascade and running under Parallel Broadband, creates an aggregate bandwidth and enables you to balance the Internet traffic generated by your private network over multiple broadband connections. For instance, **Z** might share its load with **X** and **Y** so that each Compex WPE54AG serves approximately the same number of users.

Chapter 5 Further Configuration

5.7.2 Fail-Over Redundancy

In case one of your broadband connections should fail, the affected Complex WPE54AG will automatically switch over to other operational broadband channels so that your network is not disrupted. For instance, when the WAN connection to **Z** is down, **Z** will redirect its traffic to **Y**, and hence providing Fail-Over Redundancy of Internet access to wireless clients of **Z**.

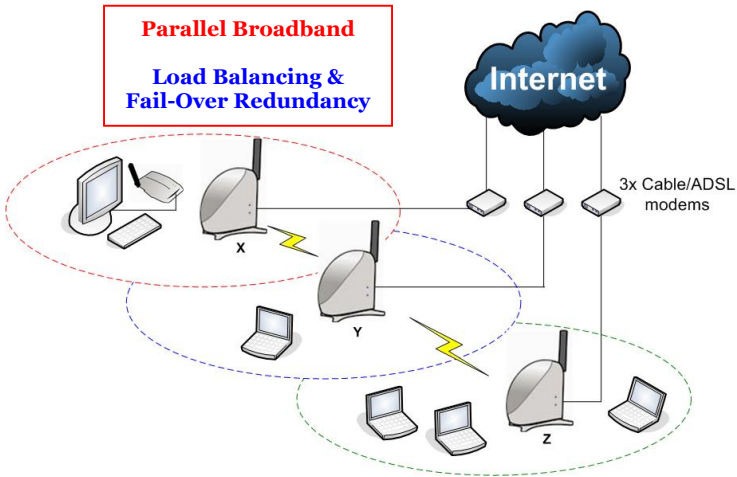

To learn more about **Parallel Broadband**, please read the whitepaper at www.cpx.com or www.complex.com.sg

5.7.3 To enable Parallel Broadband

Before enabling the Parallel Broadband feature, verify whether:

- Each Complex WPE54AG is correctly configured to connect to its specific broadband Internet account.
- You need to enable DHCP on all Complex WPE54AGs in Parallel broadband. It is recommended that each WPE54AG leases IP to their respective clients from different non-overlapping IP address pools.
- All Complex WPE54AG are interconnected in a chain manner using WDS as illustrated in the section on **WLAN Basic Setup**.
- Each Complex WPE54AG is running in Gateway mode with the Parallel Broadband option enabled.

Chapter 5 Further Configuration

Enable Parallel Broadband

Click on **Parallel Broadband** from the **CONFIGURATION** menu.

By default the **Parallel Broadband** feature is disabled.

Enable the Parallel Broadband Status.

Click on **Apply** button.

Repeat this for the other Compex WPE54AGs in your network.

Parallel Broadband

Parallel Broadband Status Enable Disable

Note: Parallel Broadband combines the bandwidth of several Internet broadband modem connections. The LAN sides of Parallel Broadband compatible gateways are interconnected to share Internet load and provide fail-over redundancy. The WDS bridging capability of WPE54AG needs to be activated to provide connection to other Parallel Broadband compatible wireless gateways

Apply

This chapter provides guidelines in using:

- The SYSTEM TOOLS menu
- The HELP menu

6.1 Using the SYSTEM TOOLS Menu

6.1.1 System Identity

If your network operates with several Compex WPE54AGs, you would find it useful to have a means of identifying each individual device.

In certain cases, your Internet Service Provider might request for a **System Name** before allowing you to access the Internet. This **System Name** also serves as a **DHCP Client ID** during negotiations with the DHCP Server for dynamic IP address allocation.

You can define the **System Identity** of Compex WPE54AG to be also utilized as **System Name** or as **DHCP Client ID**.

System Identity

Click on **System Identity** from the **SYSTEM TOOLS** menu.

Enter the **DHCP Client ID** assigned by your ISP in the **System Name** field.

Fill in the name of a person to contact in the **System Contact** field.

Fill up the **System Location** field. If there are multiple devices in your network or building, this entry might help to identify the device.

Click on the **Apply** button to effect the changes.

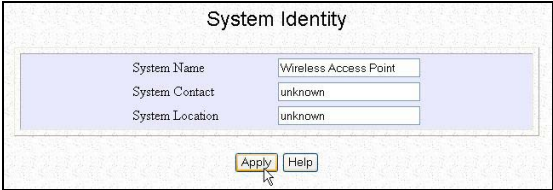

Chapter 6 System Utilities

6.1.2 WLAN Station List (Only available in AP and Gateway mode)

This option allows you to view the wireless clients in the wireless network.

WLAN Station List (Available in AP mode)

Click on **WLAN Station List** from the **SYSTEM TOOLS** menu.

Click on the **Refresh** button to get the latest information on the wireless clients available in the wireless network.

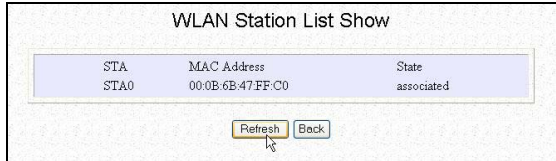

STA	MAC Address	State
STA0	00:0B:6E:47:FF:C0	associated

Refresh Back

WLAN Station List (Available in Gateway mode)

Click on **WLAN Station List** from the **SYSTEM TOOLS** menu.

Click on the **Refresh** button to get the latest information on the availability of wireless clients in the wireless network.

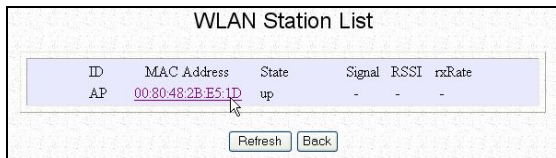

ID	MAC Address	State	Signal	RSSI	rxRate
AP	00:80:48:2B:E5:1D	up	-	-	-

Refresh Back

6.1.3 Set System's Clock

Synchronizing the built-in clock of Compex WPE54AG with the time kept by your workstation will enable you to effectively manage and operate the time-based functions provided by Compex WPE54AG.

Set System's Clock

Click on **Set System's Clock** from the **SYSTEM TOOLS** menu.

Chapter 6 System Utilities

Select the appropriate time zone from the **Select to Change the Time Zone for the system Location** drop-down list.

Enable the **Auto Time Setting (SNTP)** radio button.

SNTP stands for Simple Network Time Protocol and is used to synchronize computer clocks in the Internet.

Fill in the **Time Servers** field.

Click on the **Apply** button to effect the changes

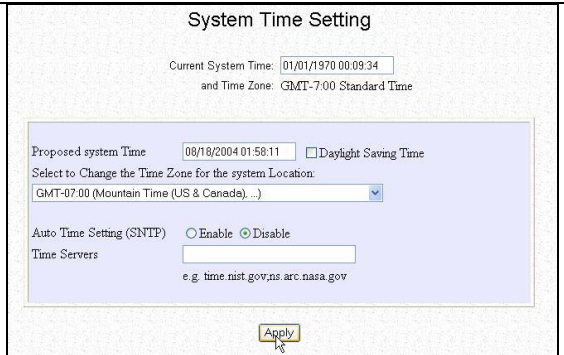

6.1.4 Firmware Upgrade

Compex products are designed for upgradeability. You can check the current version of your firmware by clicking on **About System** from the **HELP** menu.

Keep your Compex WPE54AG updated with the latest capabilities by downloading its latest firmware revision from either of Compex's corporate web sites at www.compex.com.sg or www.cpx.com before following the next steps.

Firmware Upgrade

To begin with, ensure that you have downloaded the latest firmware onto your local hard disk drive.

Click on **Firmware Upgrade** from the **SYSTEM TOOLS** menu.

Key in the path and file name of the latest firmware in the **Upgrade Firmware (path and file name)** field.

Alternatively, click on the **Browse** button to locate the file.

Chapter 6 System Utilities

Click on the **Upgrade** button.

Follow the instructions given during the upgrading process.

Reboot the system.

NOTE

The firmware upgrade process must **NOT** be interrupted otherwise the device might become unusable.

6.1.5 Save or Reset Settings

You may choose to save the current configuration profile, to make a backup of it onto your hard disk, to restore an earlier profile saved on file or to reset Compex WPE54AG back to its default settings.

Save Your Settings

Click on **Save or Reset Settings** from the **SYSTEM TOOLS** menu.

Click on the **Save** button.

Reboot the system.

Save the System's current configuration

Backup Your Settings

If you want to back up the current settings of your Compex WPE54AG onto your hard disk drive:

Click on the **Backup** button.

Backup the System's configuration

Restore Your Settings

Or you may directly type in the path name of the file at **Restore the Machine's configuration**

Chapter 6 System Utilities

(path and file name).

Click on the **Restore** button.

Reset Your Settings to Factory Default

To discard ALL the configuration you have made and restore Compex WPE54AG to its initial factory settings:

Click on **Clear and Reset** button.

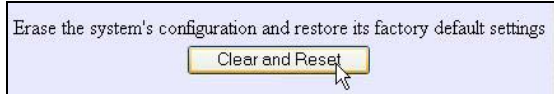

6.1.6 Reboot System

Most of the changes you make to the system's settings require a system reboot before the new parameters can take effect.

Reboot Your device

Click on **Reboot System** from the **SYSTEM TOOLS** menu.

You will be prompted to confirm whether to execute a system reboot.

Click on the **Yes** button whenever you are ready to restart.

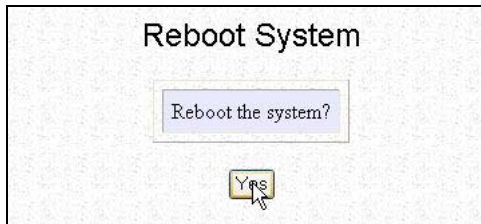

6.1.7 Change Password

It is recommended that you change Compex WPE54AG login password, which is case sensitive and is set by default, to **password**.

Changing your Password

Click on **Change Password** from the **SYSTEM TOOLS** menu.

Key in the **Current Password**. The factory default is *password*.

Enter the **new password** in the **New Password** field as well as in the **Confirm Password** field.

Click on the **Change Password** button.

6.1.8 Logout

To exit the Web interface, follow the next few steps.

1. Click on **Logout** from the **SYSTEM TOOLS** menu.

Click the **Logon** button if you want to access Compex WPE54AG's configuration interface again.

6.2 Using the HELP menu

6.2.1 Get Technical Support

This page presents the contact information of Compex's technical support centres around the world.

Get Technical Support

Click on **Get Technical Support** from the **HELP** menu.

Compex WPE54AG is a feature-packed device. If you require further information than provided in the manual or data sheet, please contact one of Compex's Technical Support Centres by mail, email, fax or telephone.

6.2.2 About System

The **About System** page displays a summary of your system configuration information. Support technicians might require specific information about your system data when they are troubleshooting your configuration. You can use the information displayed in this page to quickly find the data they need to resolve your system problem.

Get Technical Support

Click on **About System** from the **HELP** menu.

The **System Information** page will supply information concerning Compex WPE54AG's configuration settings.

AI Solutions to Common Problems

In this section, we list suggested steps to rectify some common problems that may arise during the installation and operation of Compex WPE54AG. If you do not find an answer here, you may also visit the corporate Compex website at www.compex.com.sg or www.cpx.com.

1. I want to know whether my PC/laptop is connected to the Internet.

A. Open a Command Prompt

For *Windows 98/98SE/ME*, please click the **Start** button and **Run**. In the **Open** field within the **Run** dialog box, type in **command**. Press the **Enter** key or click the **OK** button.

For *Windows 2000 and XP*, please click the **Start** button and **Run**. In the **Open** field within the **Run** dialog box, type in **cmd**. Press the **Enter** key or click the **OK** button.

B. In the Command Prompt, type ping 192.168.168.1 and press the Enter key. You will get a reply if the PC is communicating with the access point.

If you do NOT get a reply, ensure that your settings are correct before trying again. Your computer MUST be in the same subnet as Compex WPE54AG.

C. In the Command Prompt, type ping www.compex.com.sg and press the Enter key.

Obtaining a reply means that you are connected to the Internet.

Otherwise, you may want to ping another known host.

Getting no reply from any of the other hosts that you have tried, suggests that your connection may be having problems.

Appendix I Troubleshooting

2. I am unable to surf the Internet.

- A. Make sure that the Ethernet cable is properly connecting your Cable/ADSL modem to the WAN port of the access point, and verify whether the access point has a valid IP address from the **About System** page. Then refer to suggested steps A, B & C to Problem 1 described above, to verify the connectivity of the access point.
- B. Ensure that the WAN settings are relevant to your broadband connection. In case of doubt, you should contact your network administrator/ISP to enquire about your Internet connection type.
- C. Power off your computer, the access point and the Cable/ADSL modem. Turn on the Cable/ADSL modem then wait for 1 minute before turning on the access point. Lastly, turn on your computer. Verify whether you have been allocated an IP address and are able to surf the web.

3. I am not able to access the Web interface of Compex WPE54AG

- A. Refer to Problem 1 and follow suggested steps A and B to verify your connectivity to the NetPassage gateway.
- B. If you are a PPPoE user, you will need to remove the proxy settings or the dial-up pop-up window.
- C. If you are not using the uConfig utility, you may need to change the settings of your Web browser.

For Microsoft Internet Explorer 5.0 or later versions

From the **Tools** menu bar, select **Internet Options** and then click on the **Connections** tab. Click on the **LAN Settings** button. Uncheck any options from that dialog box. Press the **OK** button to return to the previous screen.

For PPPoE users, click the radio box option **Never dial a connection** to remove any dial-up pop-ups. Press the **OK** button to finish.

For Netscape 4.7 or later versions

Start Netscape Navigator. From the **Edit** menu bar, select **Preferences**, then **Advanced**, and finally **Proxies**.

Make sure that the **Direct connection to the Internet** option is selected.

Close all windows to finish.

Appendix I Troubleshooting

4. I want to set Compex WPE54AG to its factory default settings.

- A. Power up the gateway.
- B. Depress the **Reset** button situated at the back of the device and hold it for **2 to 10** seconds before releasing it.

5. My laptop is not able to access Compex WPE54AG.

- A. In the Command Prompt, type ping 192.168.168.1 and press the Enter key.

If you get a reply, your laptop is communicating with the access point.

If you do NOT get a reply, please continue with the following steps.

- B. Ensure whether your wireless card and driver have been properly installed.

Open the **Control Panel**. Double-click the **System** icon. Inside the **Device Manager** window, expand the **Network Adapters** listing and verify whether the name of your wireless card is listed.

If it does not, power down your laptop. Remove the wireless card from its slot and re-insert it, ensuring that it properly fits into the slot. Reboot your computer.

If it does, click on it and press the **Properties** button. Check whether **Device Status** displays this message “*This device is working properly*”. If it does not, you will need to uninstall and re-install the software driver.

- C. Verify whether your access point and your laptop and/or other wireless clients have been configured with the same SSID, which is the case-sensitive name of the wireless network that you are trying to access, and the same WEP settings.
- D. Check whether your access point and your laptop are using the same frequency channel.

Appendix I Troubleshooting

6. **My network contains several Complex WPE54AGs but they are unable to connect to each other.**

A. If you are running the **Parallel Broadband** feature:

Though they may belong to different SSIDs, the gateways MUST operate in the same frequency band.

B. If you are trying to implement a **WDS**:

Verify that the gateways are functioning in the same frequency band. Check whether the MAC address that you have added as WDS link corresponds to the wireless MAC address displayed in the **About System** page of your NetPassage gateway.

Appendix II Firmware Recovery

Appendix II Firmware Recovery

This section demonstrates how to reload the firmware to Compex WPE54AG should the system fail to launch properly. In such cases, Compex WPE54AG will automatically switch to loader mode and the **DIAG LED** will light up and remain ON.

Table 1 below illustrates the behaviour of the **DIAG LED**.

Compex WPE54AG Operation State	DIAG LED
Corrupted firmware – Compex WPE54AG switches to loader mode	Blinks very fast
Recovery in progress	ON
Successful recovery	Blinks very slowly

AII How to recover Compex WPE54AG from failed firmware

Before starting, check the status of the **DIAG LED** against Table 1 above to verify whether firmware failure has occurred.

1. Power Compex WPE54AG off and disconnect it from the network.
2. Use a MDI cable (cross-connect for Compex WPE54AG) to connect the LAN port of Compex WPE54AG to the LAN port of your computer.
3. Power Compex WPE54AG on, and then start up your computer. The computer will obtain an IP address of **192.168.168.100** from Compex WPE54AG.
4. Insert Compex WPE54AG Product CD into the CD drive of your computer.
5. From the computer, click **Start**, then **Run** and type in the following command:

X:TFTP -i 192.168.168.1 PUT X:image_name.IMG, where X refers to your CD drive and **image_name.IMG** to the firmware filename found in the Recovery folder of the Product CD.

6. If you have downloaded a newer firmware and have saved it in your local hard disk as for example, **C:\Compex WPE54AG\wp54gxxx.IMG**, then replace **X:image_name.IMG** with this new path and firmware name.
7. The recovery process will now take place. You can check the **DIAG LED** against Table 1 to monitor the progress of the recovery process.

Appendix II Firmware Recovery

8. When firmware restoration has completed, reboot Compex WPE54AG and it will be ready to operate.

Appendix III TCP/IP Configuration

Appendix III TCP/IP Configuration

This chapter discusses the configuration of your TCP/IP connection of your Compex WPE54AG. Upon the successful installation of Compex WPE54AG, Compex WPE54AG network adapter will be added to your network folder. To configure TCP/IP connection settings for Compex WPE54AG, please follow the steps listed below. If you are using Windows 2000/XP, please go to section AIII.2.

AIII.1 Configure dynamic IP Address in Windows 98SE/ME

1. From the Windows 98SE/ME **Start** Button, select **Settings**, and then **Control Panel**.
2. Double-click on the **Network** icon and a Network screen will appear as shown.

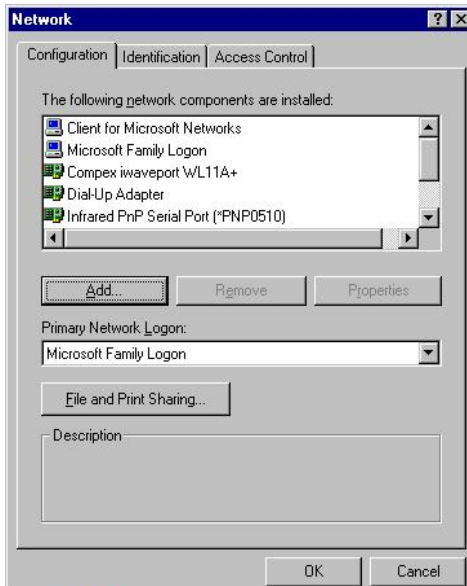

Appendix III TCP/IP Configuration

3. Go through the list of Network Components in the Network window Configuration tab. If TCP/IP is not installed, click on **Add** to start the installation
4. Select **Protocol** and click **Add**.

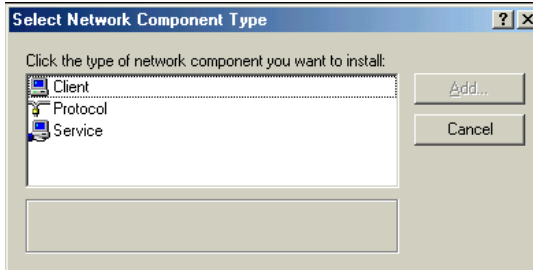

5. Select **Microsoft** and TCP/IP in the **Manufacturers** and **Network Protocols** columns respectively. Click **OK**.

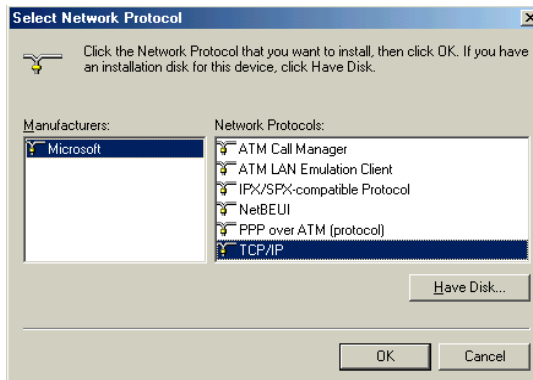

Appendix III TCP/IP Configuration

6. After TCP/IP is installed, go back to the Network screen and select TCP/IP in the list of Network Components.

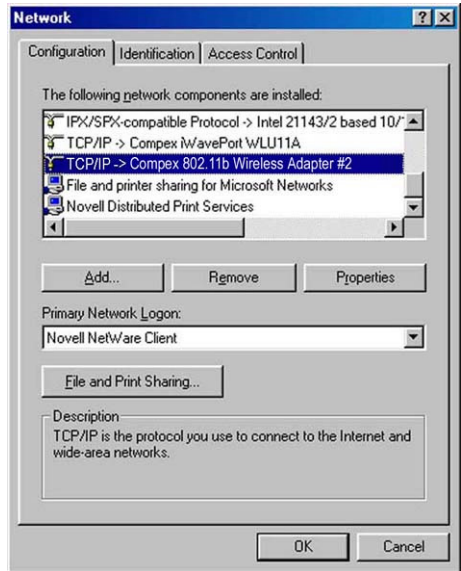

7. Click **Properties**, and configure the settings in each of the TCP/IP Properties window.

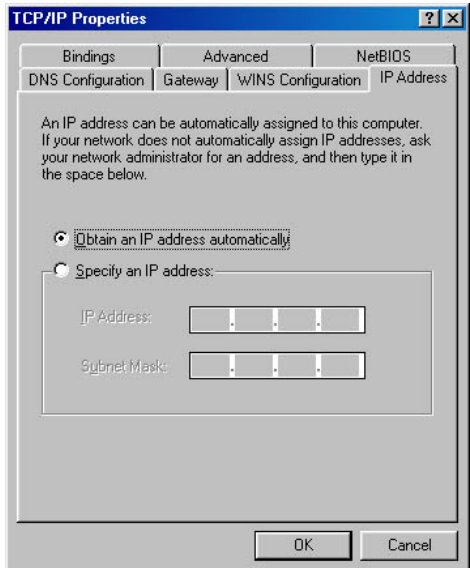

Appendix III TCP/IP Configuration

NOTE

Please check with your system administrator or Internet Service Provider for more information on the TCP/IP parameters.

AIII.2 Configure dynamic IP Address in Windows XP/2000

For Windows XP users, you do not need to add the TCP/IP protocol, as it is already setup when a network card is installed. Therefore only the configuration for TCP/IP is needed.

1. From the Windows 2000 **Start** menu, click **Control Panel**, followed by **Network and Internet Connections**. Then click **Network Connections**.

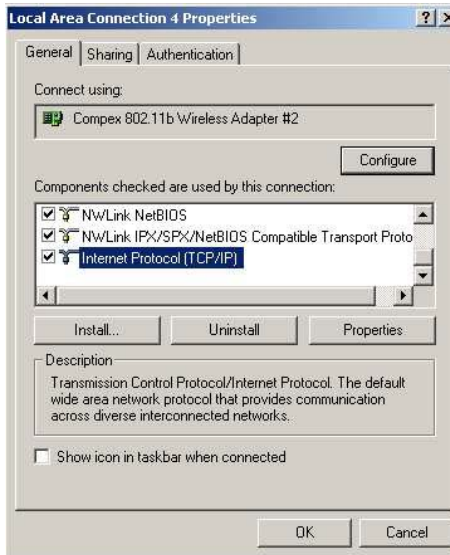

Appendix III TCP/IP Configuration

2. Right click on the **Wireless Network Connections** with the Complex iWavePort Complex WPE54AG and click on **Properties**. Select the **Internet Protocol (TCP/IP)** and click **Properties**.

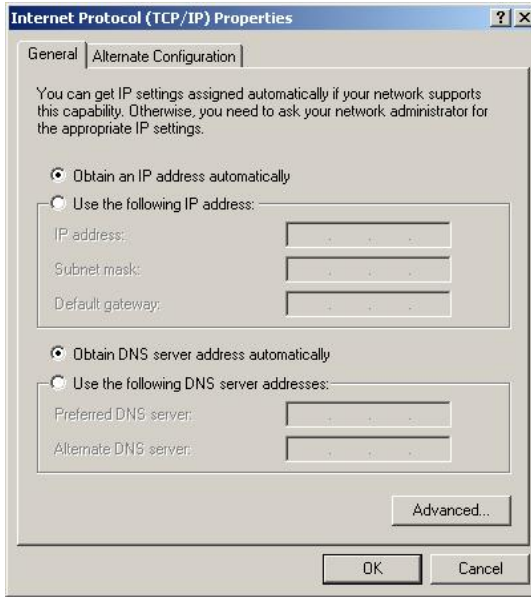

3. Configure your IP address and the rest of the parameters so that you can be connected to the network.

If your access point is configured as a DHCP server, you have to select **Obtain an IP address automatically**.

If your access point (AP) has a certain IP address. In order to communicate with the AP, you would have to assign an IP address with the same first 3 sets of numbers and a different set of number for the last set to differentiate your laptop and the access point in the network. The **subnet mask** would be 255.255.255.0

NOTE

Please check with your system administrator or Internet Service Provider for more information on the TCP/IP parameters.

Appendix III TCP/IP Configuration

AIII.3 Configure static IP Address in Windows 98SE/ME

1. Follow Step 1 to 6 in Section AIII.1 “Configure dynamic IP Address in Windows 98SE/ME” on Page 88.
2. Click **Properties**, and configure the settings in each of the TCP/IP Properties window.

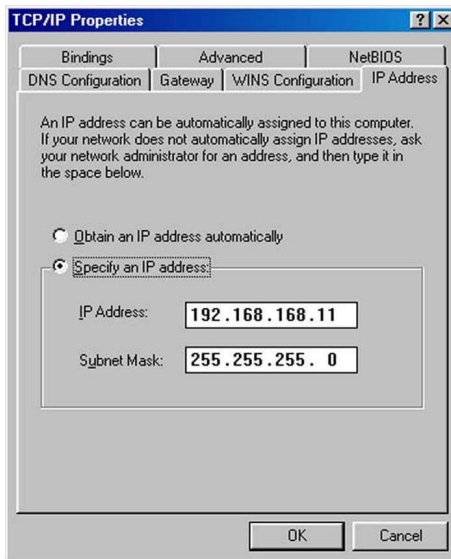

3. Click **OK** to update the changes.

Appendix III TCP/IP Configuration

AIII.4 Configure static IP Address in Windows XP/2000

1. Follow Step 1 to 6 in Section AIII.2 “Configure dynamic IP Address in Windows XP/2000” on Page 91.
2. Right click on the **Wireless Network Connections** with the Complex iWavePort Complex WPE54AG and click on **Properties**. Select the **Internet Protocol (TCP/IP)** and click **Properties**.

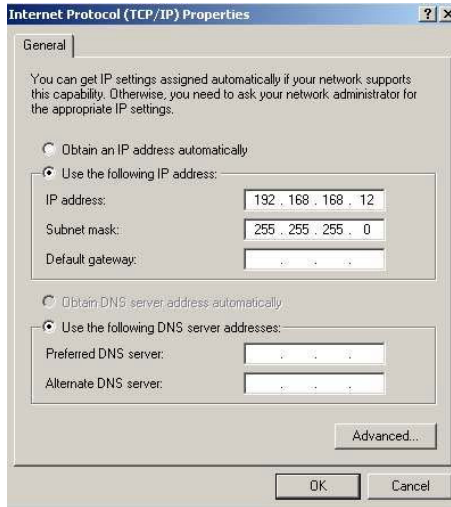

3. Configure your IP address and the rest of the parameters so that you can be connected to the network.
4. Click **OK** to update the changes.

Appendix IV Panel Views and Descriptions

Appendix IV Panel Views and Descriptions

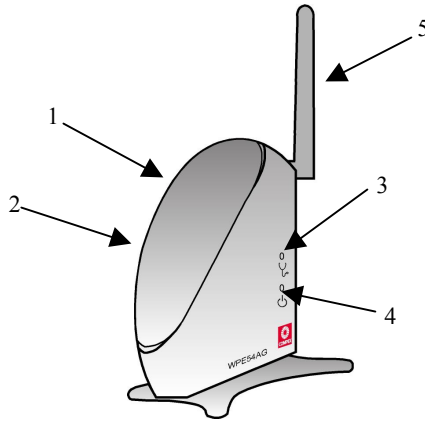

	Features	Status and Indications	
1	LAN Link/Act LED	Steady Yellow	Compex WPE54AG is operating at the speed of 10Mbps.
		Steady Green	Compex WPE54AG is operating at the speed of 100Mbps.
2	WLAN Link/Act LED	Steady Green	More than 1 wireless client is present in the wireless network.
		Blinking Green	Activity is detected in the wireless network.
3	Diagnostic LED	Steady Green	The device is in access point or gateway mode.
		Blinking Green	The device is booting.
		Off	The device is in Client mode.
4	Power LED	Steady Blue	Power is supplied to the device.
		Off	No power is supplied to the device.
5	External Antenna	Rotatable antenna	

Appendix IV Panel Views and Descriptions

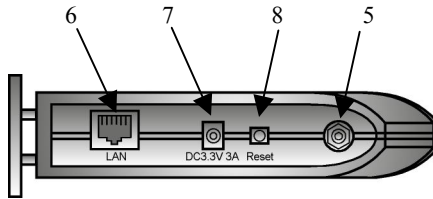

	Features	Status and Indications
6	LAN RJ45 Ethernet Port	Using RJ45 Ethernet cable for connection.
7	DC 3.3V 3A	Power input of 3.3VDC
8	Reset button	Push button: <ul style="list-style-type: none">• 2s to reboot your device• between 2s to 10s to restore to its factory default• 10s for operating mode switch

Appendix V Technical Specifications

Appendix V Technical Specifications

Industrial Standards	<ul style="list-style-type: none">• IEEE 802.11a• IEEE 802.11b• IEEE 802.11g
Performance	<ul style="list-style-type: none">• Network speeds dynamically shift between 1,2, 5.5, 11, 12, 18, 24, 36, 48, 54 Mbps• Indoor: 20 m (54 Mbps)• Outdoor: 80 m (54 Mbps)
Frequency Range IEEE 802.11a: IEEE 802.11b: IEEE 802.11g:	US & Canada: 5.15 ~ 5.35 GHz Japan: 5.15 ~ 5.25 GHz Europe: 5.15 ~ 5.35 GHz & 5.47 ~ 5.725 GHz 2.4 ~ 2.4835 GHz 2.4 ~ 2.497 GHz
Wireless Operation Modes	<ul style="list-style-type: none">• Access Point Bridge• Access Point Client• Gateway• Wireless Routing Client• Wireless Ethernet Adapter• Wireless Bridge Link
Security	<ul style="list-style-type: none">• 64 - bit / 128 - bit WEP• WPA1/2-PSK / WPA1/2-EAP• Pseudo Virtual LAN• Tagged VLAN• IEEE 802.1x – TLS, TTLS, PEAP, EAP-SIM
Network Interface	1x RJ45 10/100 Mbps auto-negotiating Ethernet port
Modulation Techniques IEEE 802.11a: IEEE 802.11b/g:	OFDM (16-QAM, 64-QAM) OFDM (BPSK, QPSK, 16-QAM, 64-QAM), DSSS (BPSK, QPSK, CCK)

Appendix V Technical Specifications

Output Power IEEE 802.11a: IEEE 802.11b: IEE 802.11g:	19 dBm 20 dBm 19 dBm
Operating Distance IEEE 802.11a: IEEE 802.11b: IEE 802.11g:	85 m (54Mbps outdoor) 20 m (54Mbps indoor) 300 m (11Mbps outdoor) 30 m (11Mbps) 80 m (11Mbps outdoor) 15 m (11Mbps indoor)
Operating Channels	<ul style="list-style-type: none"> • 11 Channels: US and Canada • 13 Channels: Europe • 14 Channels: Japan
Resiliency	Parallel Broadband (in Gateway mode using WDS)
SNMP	<ul style="list-style-type: none"> • SNMP (RFC 1157) • MIB II (RFC 1213)
LED Indicators	<ul style="list-style-type: none"> • Power • Diagnostic • LAN Link/Activity • WLAN Link/Activity
Power Requirements	<ul style="list-style-type: none"> • Input Voltage Options: 3.3VDC • Current Ratings: 3 A (max)
Antenna	Detachable 3dBi antenna with SMA connector
IP Addressing	All classful/classless subnets
Management	<ul style="list-style-type: none"> • Telnet Command Console • HTTP Web Management
IP Addressing	All Classful/Classless Subnets
Built-in DHCP Server	Yes
DHCP Reservation	By MAC address
Load Balancing	Parallel Broadband

Appendix V Technical Specifications

Fail-Over Redundancy	Parallel Broadband
Virtual Server	IP and Port Forwarding, De-Militarised Zone
IP Packet Filtering	<ul style="list-style-type: none"> • Time-based • By TCP Port • By Source IP
IP Routing	Static & Dynamic Entry
VPN Client Pass-Through	PPTP, IPsec
Configuration Interface	Web-based Configuration Menu
Profile Backup & Restore	Yes
Firmware Upgrade	Yes
Electromagnetic Emissions	<ul style="list-style-type: none"> • FCC Part 15 SubClass B • CE R&TTE
Electromagnetic Immunity	<ul style="list-style-type: none"> • EN 55022 (CISPR 22)/EN 55024 Class B • EN 61000-3-2 • EN61000-3-3
Safety	<ul style="list-style-type: none"> • CE Mark • EN 60950
Power Requirements Input Voltage: Current Ratings:	3.3VDC 3 A (max)
Environment Requirements Operating Temp: Storage Temp: Operating Humidity:	0°C to 70°C -15°C to 70°C 5% to 95% RH Humidity (RH – Relative Humidity):
Physical Dimensions	88mm x 24mm x 88mm (H x W x D)